

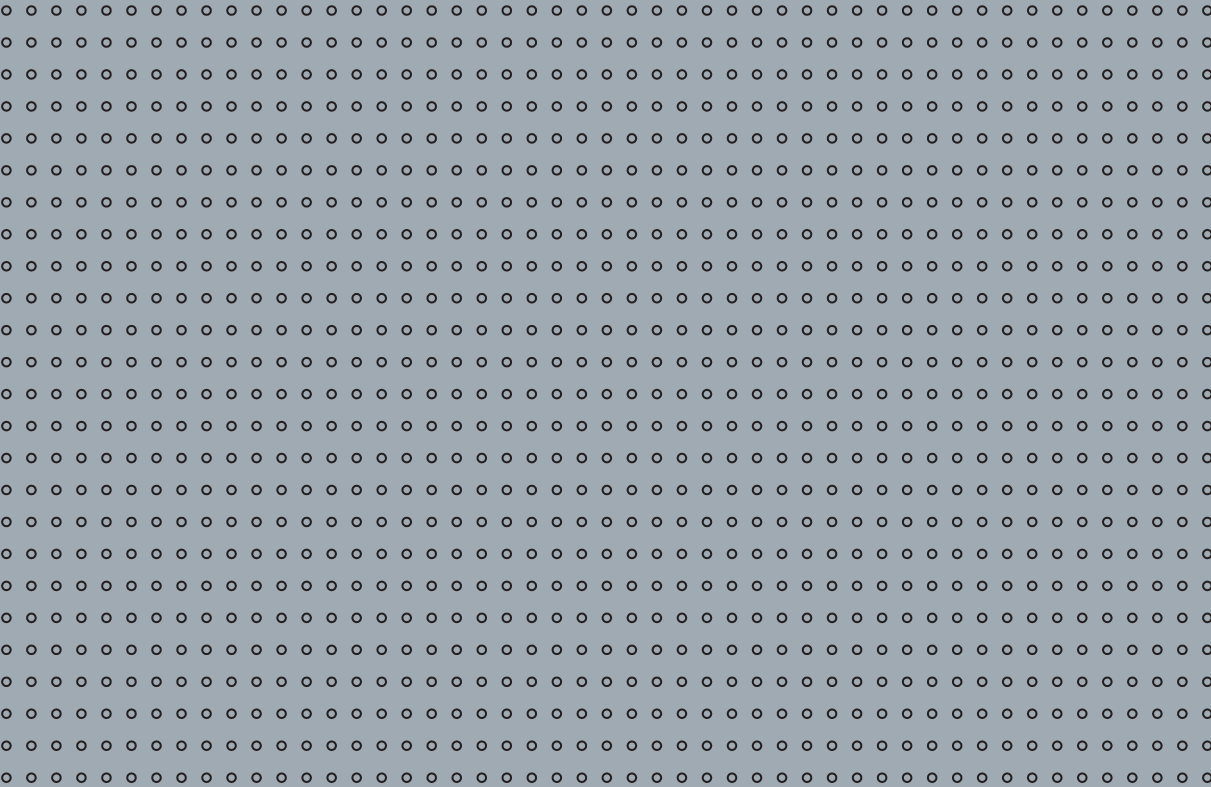

# Operation Manual

Simrad NSE8 and NSE12  
Multi-function Displays

English



## Preface

### **Disclaimer**

As Navico is continuously improving this product, we retain the right to make changes to the product at any time which may not be reflected in this version of the manual. Please contact your nearest distributor if you require any further assistance.

It is the owner's sole responsibility to install and use the instrument and transducers in a manner that will not cause accidents, personal injury or property damage. The user of this product is solely responsible for observing safe boating practices.

NAVICO HOLDING AS AND ITS SUBSIDIARIES, BRANCHES AND AFFILIATES DISCLAIM ALL LIABILITY FOR ANY USE OF THIS PRODUCT IN A WAY THAT MAY CAUSE ACCIDENTS, DAMAGE OR THAT MAY VIOLATE THE LAW.

Governing Language: This statement, any instruction manuals, user guides and other information relating to the product (Documentation) may be translated to, or has been translated from, another language (Translation). In the event of any conflict between any Translation of the Documentation, the English language version of the Documentation will be the official version of the Documentation.

This manual represents the product as at the time of printing. Navico Holding AS and its subsidiaries, branches and affiliates reserve the right to make changes to specifications without notice.

### **Copyright**

Copyright © 2011 Navico Holding AS.

### **Feedback from you**

Your feedback is important and helps Navico ensure that this manual is a valuable resource for all marine technicians. E-mail your comments or suggestions about this manual to the following address:

tech.writing@navico.com

### **Warranty**

The warranty card is supplied as a separate document.

In case of any queries, refer to the brand web site of your display or system:

[www.simrad-yachting.com](http://www.simrad-yachting.com)

### **Declarations and conformance**

This equipment is intended for use in international waters as well as coastal sea areas administered by countries of the E.U. and E.E.A. For more information refer to the separate NSE8/NSE12 Installation manual.

### **About this manual**

This manual is a reference guide for operating the Simrad NSE8 and NSE12 systems. It assumes that all equipment is installed and configured, and that the system is ready to use.

The manual assumes that the user has basic knowledge of navigation, nautical terminology and practices.

The manual does not cover basic background information about how equipment such as radars, echo sounders and AIS work. Such information is available from our web site: [www.simrad-yachting.com/en/Support/Library/](http://www.simrad-yachting.com/en/Support/Library/).

Important text that requires special attention from the reader is emphasized as follows:



*Used to draw the reader's attention to a comment or some important information.*



***Used when it is necessary to warn personnel that they should proceed carefully to prevent risk of injury and/or damage to equipment/personnel.***

In this manual you will see few direct text references to keys, menus and menu entries, and few step-by-step descriptions. By using graphics we will guide you to the key and the required menu selections.

In the illustrations throughout the manual the following symbols are used:

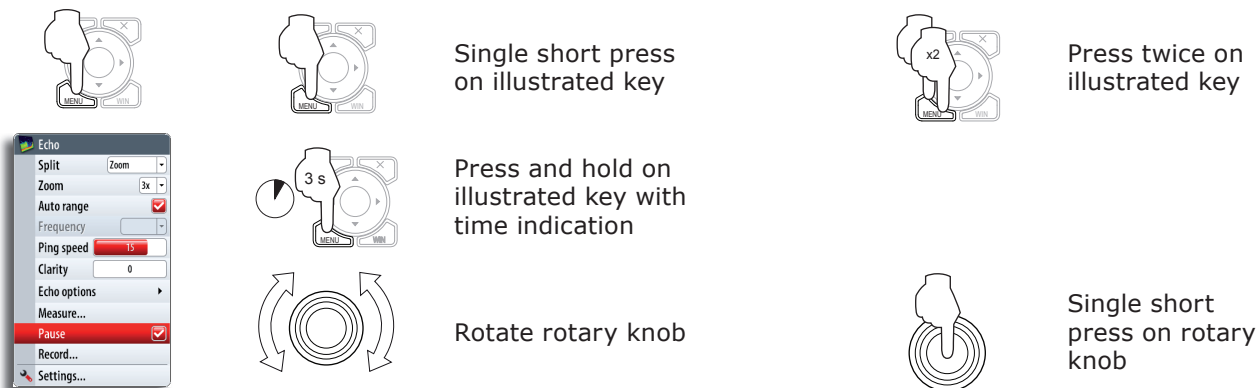

References to keys on the operator panel are written in boldface, e.g. **WIN** key.

### The software

This manual is written for Simrad NSE Release to Market 3 (RTM3). Please check web site for details on release version.

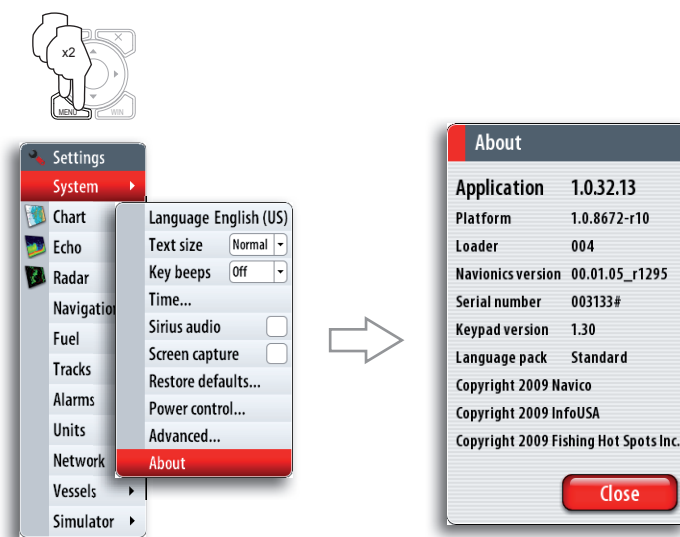

*The About dialog above is an example only and may not match the sw installed on your unit!*

The manual will be continuously updated to match new sw releases. The latest available manual version can be downloaded from [www.simrad-yachting.com](http://www.simrad-yachting.com).

# Contents

<b>1</b>	<b>Overview .....</b>	<b>7</b>
	Front panel.....	7
	The NSE screen structure.....	8
	Communicating with the NSE unit.....	9
<b>2</b>	<b>Basic operation .....</b>	<b>11</b>
	Turning the unit on/off .....	11
	Positioning a Man Over Board mark .....	11
	Adjusting the backlight.....	12
	Operating the menu system.....	12
	Using the cursor.....	13
	Adding entries in dialog boxes.....	13
	Working with pages and panels .....	14
	OP40 Remote controller .....	15
	Selecting which processor to control .....	16
<b>3</b>	<b>Using the simulator.....</b>	<b>17</b>
	Simulator mode .....	17
	Demonstration mode .....	17
	Advanced simulator settings .....	17
<b>4</b>	<b>Charts .....</b>	<b>19</b>
	The chart panel.....	19
	The vessel symbol .....	19
	Extension Lines.....	20
	Using the cursor on chart panel.....	20
	Chart scale .....	21
	Searching for chart objects.....	21
	Displaying chart information .....	21
	Positioning the chart on the panel .....	22
	Selecting chart detail level.....	22
	Chart categories .....	23
	Chart imagery style.....	23
	Chart overlay.....	23
	Chart data.....	23
	Chart options in Navionics chart database .....	24
	Photo overlay.....	25

<b>5</b>	<b>Waypoints, routes &amp; tracks.....</b>	<b>27</b>
	Waypoints .....	27
	Tracks.....	28
	Routes .....	29
	The waypoints, route and tracks page.....	30
<b>6</b>	<b>Using the radar .....</b>	<b>31</b>
	The radar panel .....	31
	Setting up the radar image .....	32
	Using the cursor on the radar panel .....	33
	Optimizing the radar image.....	35
	Setting a guard zone around your vessel .....	36
	Other vessels on the radar image .....	37
	Measuring range and bearing to a target .....	37
<b>7</b>	<b>Other vessels on chart and radar image .....</b>	<b>39</b>
	Target symbols .....	39
	How to display other vessels.....	40
	Receiving MMSI messages.....	40
	Defining a guard zone around you vessel.....	40
	Target alarm settings.....	41
	Viewing information about targets .....	42
	Finding other AIS vessels .....	42
<b>8</b>	<b>Using the echosounder .....</b>	<b>43</b>
	The echosounder image .....	43
	Pausing the sounder image .....	43
	Setting up the sounder display .....	44
	Using colors.....	46
	Using the cursor on the echosounder panel.....	46
	Optimizing the echosounder image .....	47
	Recording the echosounder data .....	48
<b>9</b>	<b>StructureScan™ .....</b>	<b>51</b>
	Accessing the StructureScan™ panel .....	51
	The StructureScan™ images .....	51
	Changing the StructureScan image.....	53
	Pausing StructureScan.....	54
	Using the cursor on the StructureScan panel .....	54
	The StructureScan image setup .....	55
	Recording the StructureScan data .....	55
	StructureScan overlay .....	57

<b>10</b>	<b>Using the autopilot .....</b>	<b>59</b>
	Autopilot indication on NSE panels .....	59
	Safe operation with the autopilot.....	59
	The autopilot panel.....	60
	Autopilot mode overview .....	61
	Selecting autopilot modes .....	61
	Using the autopilot in Standby mode.....	62
	Follow-up steering (FU) .....	62
	AUTO mode (auto compass).....	62
	NoDrift mode.....	66
	Navigating with the NSE.....	66
	Sailing with the autopilot.....	68
	Wind steering and navigation .....	70
	Control of steering performance.....	70
	Using the NSE in an AP24/AP28 system.....	71
<b>11</b>	<b>Navigating .....</b>	<b>73</b>
	Start navigating .....	73
	Cancel navigation .....	73
	Navigation parameters.....	74
	Navigation panels .....	75
<b>12</b>	<b>The instrument panel.....</b>	<b>77</b>
	Switching between dashboards .....	77
	Dashboard styles .....	77
	Adding dashboards .....	77
	Customizing a dashboard .....	77
<b>13</b>	<b>Audio .....</b>	<b>79</b>
	Sirius audio .....	79
<b>14</b>	<b>Weather.....</b>	<b>81</b>
	Setting up the weather image.....	81
	Weather forecast.....	82
	Weather alarm settings .....	82
	Animating weather graphics.....	82
<b>15</b>	<b>BEP CZone.....</b>	<b>83</b>
	The BEP CZone panel.....	83
	CZone modes .....	83
	CZone system overview options .....	84
	The BEP CZone info panel.....	84

<b>16</b>	<b>The utilities pages .....</b>	<b>85</b>
	Vessels .....	85
	Alarms .....	86
	Satellites.....	86
	Find.....	86
	Waypoints/routes/tracks .....	86
	Trip Log .....	87
	Sun/moon .....	87
	Tides .....	87
	Files .....	87
<b>17</b>	<b>Customizing your system.....</b>	<b>89</b>
	Page setup .....	89
	Adjusting panel size.....	91
	Setting the appearance of the instrument bar .....	91
	Changing system settings.....	92
<b>18</b>	<b>The alarm system .....</b>	<b>93</b>
	Type of messages.....	93
	Acknowledging a message.....	93
	Customizing the alarm settings .....	94
<b>19</b>	<b>Using video .....</b>	<b>95</b>
	The video panel .....	95
	Customizing your video settings .....	95
	Optimizing the video image .....	96
	Selecting video standard .....	96
<b>20</b>	<b>Maintenance .....</b>	<b>97</b>
	Preventive maintenance .....	97
	Simple maintenance procedures.....	97
	Backing up your system data .....	97
<b>21</b>	<b>Menu overview.....</b>	<b>99</b>
	Settings menus.....	99
	Context menus .....	100
	Plot menu.....	100
	Goto menu .....	100
<b>22</b>	<b>Index .....</b>	<b>101</b>

# 1 Overview

## Front panel

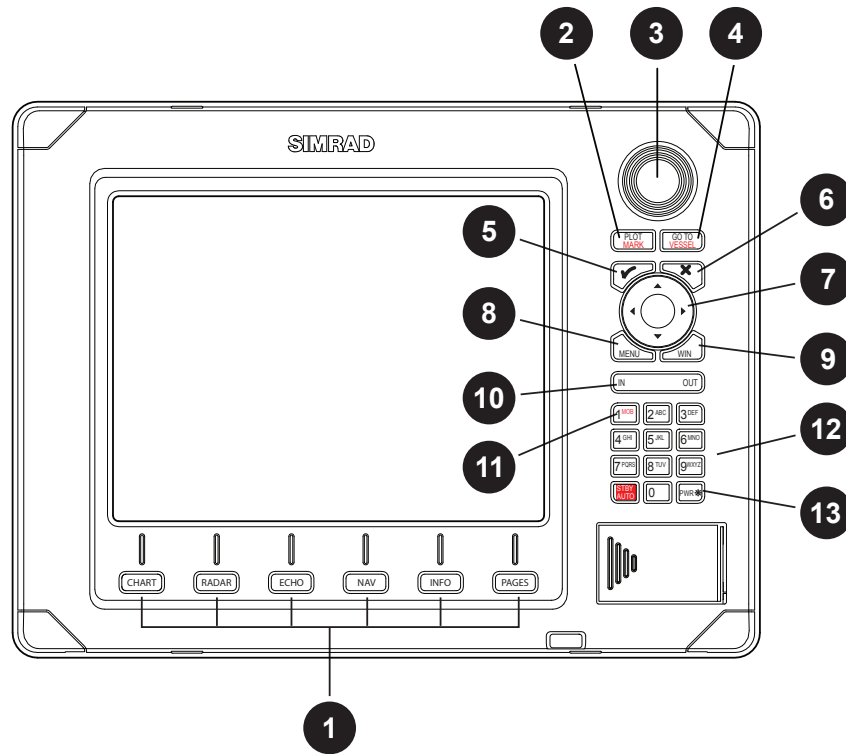

Key	Description
1	Direct Access Keys (DAK). Provide direct access to a page. Repeated presses of each DAK cycles through several different pages that relate to the DAK
2	PLOT/MARK key. A short press activates the Plot menu, a long press positions a waypoint at the vessel position
3	Rotary knob. Used to maneuver in the menu system, and for context specific operation
4	GOTO/VESSEL key. A short press activates the Goto menu, a long press centers the chart to vessel position
5	✓ (Tick) key. Activates/confirms current selection
6	X (Exit) key. Used to close dialogs, and to return to previous menu level. Toggles between cursor and vessel position on chart panels. Removes the cursor from the screen on radar and echosounder panels
7	Cursor keypad used to move the cursor on the display, and to maneuver in the menu system
8	MENU key. A single press displays the context menu for active panel/overlay/operation. Pressing the key twice displays the Settings menu
9	WIN key, used on multiple panels pages. A short press toggles between the panels, a long press expands active panel to a full page panel
10	Zoom keys for radar, echosounder and chart pages
11	MOB key. A long press positions a MOB waypoint at the vessel's position
12	Alpha numeric keypad used for entering numbers and text in dialog boxes. <i>NOTE: The STBY/AUTO key is reserved for future use.</i>
13	Power key. A short press activated the Light dialog, a long press turns the unit off



## The NSE screen structure

### Pages and page groups

The NSE screen is comprised of page groups, accessed by pressing one of the Direct Access Keys (DAK).

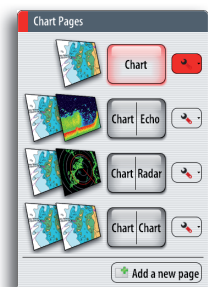

Each page group (except the Utilities pages) may include 5 pages. The first page in a page group will always be a full screen panel.

The system comes pre-configured with some commonly used pages, and you can also define your own pages. Refer the **Customizing your system** section.

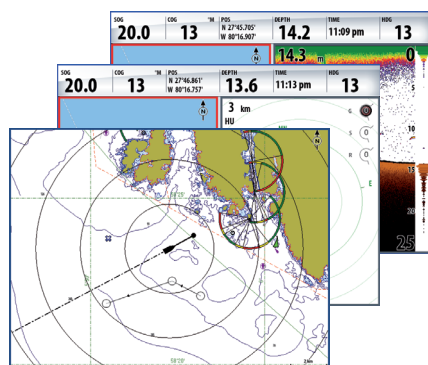
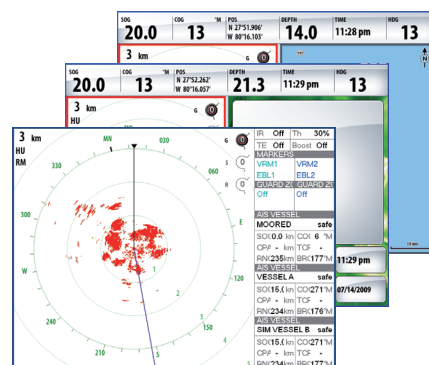

Chart page group example



Radar page group example

### Panels

Each application connected to the NSE system is presented on panels, and you can have up to 4 panels per page.



1-panel page

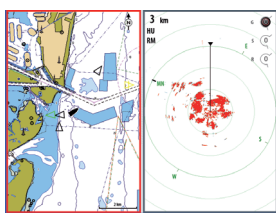

2-panels page

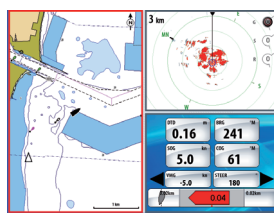

3-panels page

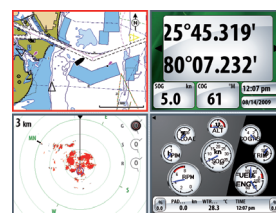

4-panels page

The following panels are available:

Panel	Description
Chart	Marine chart. Can be displayed as 2D or 3D (Navionics charts)
Radar	Radar PPI (Position Plan Indicator)
Echo	Echosounder
Instruments	Configurable set of screens representing live data from the vessel. Shown as digits analog/linear gauges
Steer	Navigation information
Video	Live video
Position	GPS Position, SOG/COG and time

In addition to these panels the following applications can be connected and displayed on other panels:

Application	Description
AIS	AIS information as overlay on chart and radar panels
Weather	Weather graphics and data as overlay on chart panel. Sirius Weather application is available in North America only.
Audio	Satellite radio functions as a panel along the bottom of a page. Sirius Audio application is available in North America only.

## Instrument bar

Sensors connected to the system can be viewed in an instrument bar on top of your screen.

SOG	kn	COG	°M	DEPTH	ft	HDG	°M	DATE	TIME
5.4		096		54.4		056		09/09/2009	14:28
BTW	°M	CTS	°M	POS		TTW	hrs	STEER	DTW
231		231		N 0°00.090' E 0°00.090'		---		135	25.2

Several display options are available for this bar; refer **Customizing your system** section.

## Communicating with the NSE unit

The NSE system communicates with the user by using menus and dialogs.

### Settings menu

The system includes one Settings menu, accessed by pressing the **MENU** key twice. It provides access to system settings, advanced settings for each function and for vessel specific settings.

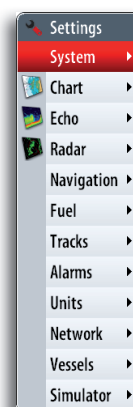
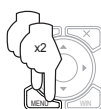

### Context menus

A context menu contains items that are relevant to the current context. A context menu is accessed by pressing the **MENU** key.

Each panel has its own context menu which gives access to basic functions for that panel.

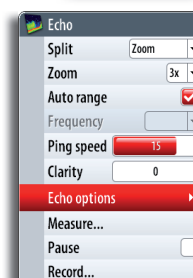

### Plot menu

Used for creating new waypoints, routes and tracks, and for accessing the waypoints, routes and tracks library.

The menu can be accessed independent on which panel that is active. When the **PLOT** key is pressed any other menu action will be interrupted.

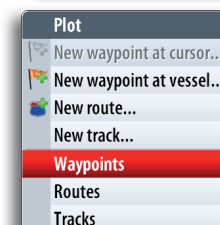

### Goto menu

Used to start the navigating function.

When the vessel is navigating the menu will be expanded to include options to stop or change navigation.

The menu can be accessed independent on which panel that is active. When the **GOTO** key is pressed any other menu action will be interrupted.



## Dialogs

Dialogs are used for entering user input or for presenting information to the user.

A dialog may be presented in full-screen, or as a popup dialog in the centre of the screen.

Depending on type of information or entry, different keys are used to confirm, cancel and close the dialog.

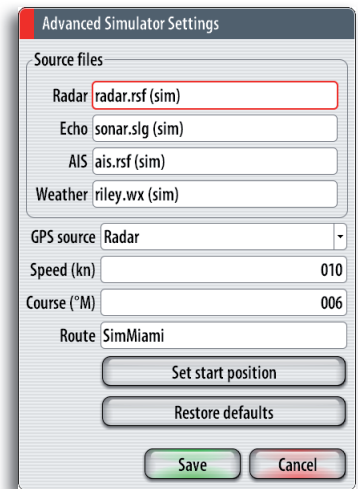
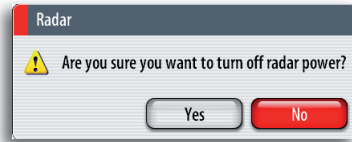

## Alarm messages

The NSE system will continually check for dangerous situations and system faults while the system is running.

When an alarm situation occurs, the Alarm window will pop up.



If you have enabled the siren, an audible alarm will be activated when any alarm situation occurs.

Refer to **The alarm system** section for further information.

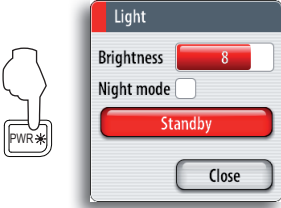

## 2 Basic operation

### Turning the unit on/off

POWER ON	STAND BY	POWER OFF
		

If you turn the unit ON when no external equipment is connected you will be asked to run in simulator mode.

When you turn ON the system after the first-time initialization, the system will start with the same page and with settings that were activated when the system was turned OFF.

If the radar is running you can turn it to standby mode from within the Light dialog.

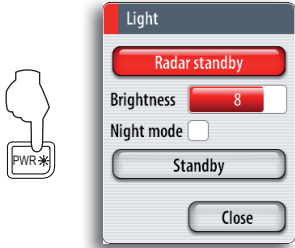

### Positioning a Man Over Board mark

If an emergency situation should occur, you can position a Man Over Board waypoint at the vessel's current position by pressing and holding the "1" key.

When you activate the MOB function the following actions are automatically performed:

- a MOB waypoint is positioned at the vessel's position
- the display switches to a zoomed Chart panel, centered on vessel position
- the vessel starts navigating towards the MOB waypoint

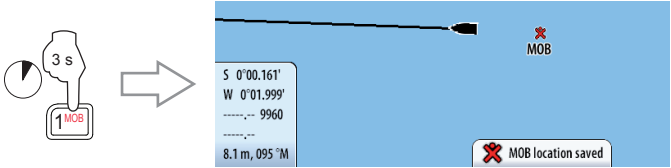

The vessel will continue navigating towards the MOB point until the waypoint is reached or until you select to stop this navigation.

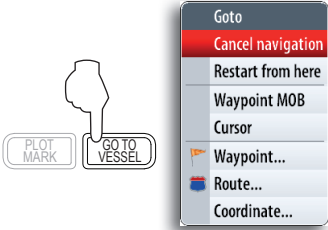

## Adjusting the backlight

The backlight for LCD and keys can be adjusted at any time independent of what is on the screen.

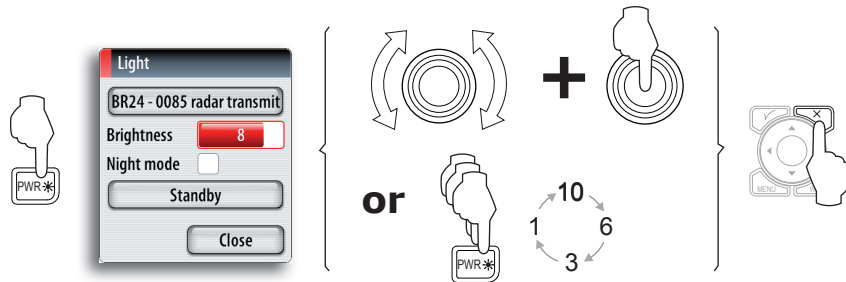

A night mode is included and optimized for low light conditions.



*Details on the chart may be less visible when the Night mode is selected!*

## Operating the menu system

### Selecting menu item and confirming selection

You operate a menu by using the rotary knob to select menu item, and then pressing the knob to confirm your selection.

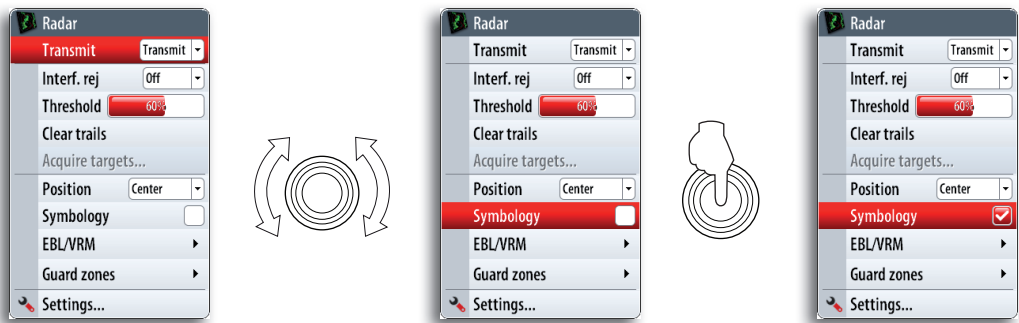

You can also operate the menu by using the arrow keypad to select an item, and then the **Tick** key to confirm a selection.

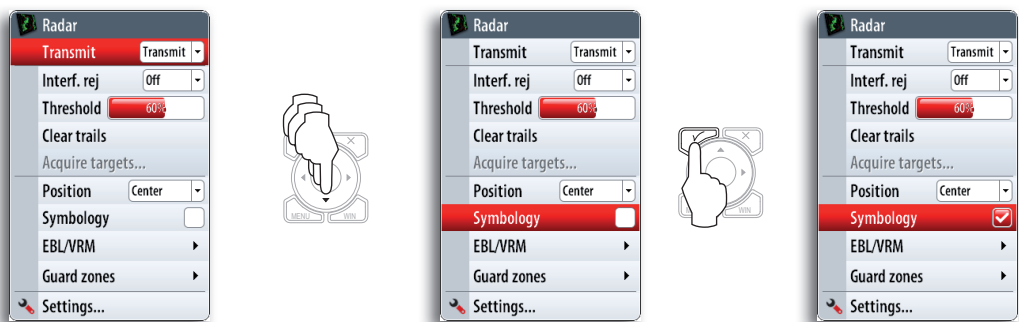

*The illustrations for menu operation throughout this manual will refer to the rotary knob!*

### Exiting the menu

By pressing the **X** key the menu will return to previous menu level, and then exit.



## Using the cursor

The cursor is by default not shown on any panel.

When you use one of the arrow keys on a Chart, Radar or Echosounder panel the cursor will become visible. The cursor information window will show position coordinates at the cursor position, and range and bearing to the vessel.

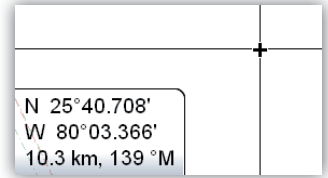

On an Echosounder panel the cursor information window will include the depth at cursor position.

Further use of the cursor is described in the Chart, Radar and Echosounder sections.

To remove the cursor and cursor elements from the panel, press the **X** key.

## Adding entries in dialog boxes

### Selecting entry field

You switch between the entry fields and keys in a dialog box by using the rotary knob or the arrow keys.

You can enter information by pressing the rotary knob or the **Tick** key when a field is highlighted.

### Adjusting values

You adjust a numeric value in a field by using the keypad or the rotary knob.



You need to press the rotary knob first to change the function from selecting fields to editing the slider.

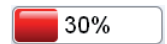

### Entering text

The alpha numeric keypad is used for entering digits and text in dialog boxes.

If digit entries are required the keyboard will input digits only.

If both digits and letters are accepted in a dialog repeated short presses on the key will cycle through the letters for that key, while a long press will enter the respective digit.



KEY	1st press	2nd press	3rd press	4th press/or press and hold
	A	B	C	2



Press the **IN** key for uppercase letters and the **OUT** key for lowercase.

Depending on type of information or entry different keys are used to confirm the entries. When confirmed or cancelled the dialog box will close.

### Context help in the dialog boxes

When you select an input field, a context help for that field will be shown.

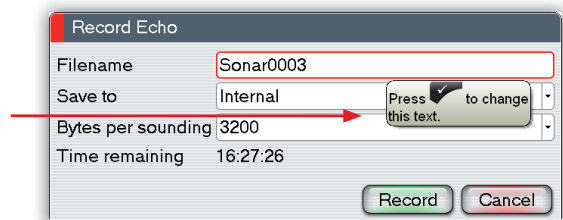

## Working with pages and panels

### Selecting pages

You access a page group by pressing the corresponding DAK (Direct Access Key).



Active DAK is indicated with a red symbol right above the key.

When you press a DAK for the first time, the default page for that group is displayed. When you later switch between the page groups, the last active page in each group will be displayed.

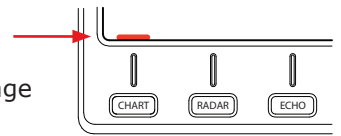
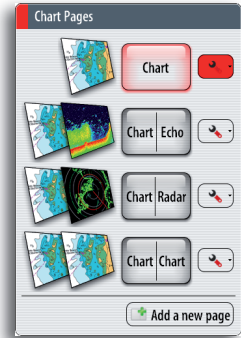

If you repress a page group's DAK a list of available pages for that group will be displayed.

### Selecting active panel

In a split screen you can have multiple panels, but only one panel can be active at a time. You will only be able to access the context menu of the active panel. Active panel is outlined with a red border.



You switch between active panels by pressing the **WIN** key.

### Maximizing active panel

You press and hold the **WIN** key to maximize the selected panel. By repressing the **WIN** key the panel will return to the previous split screen view.

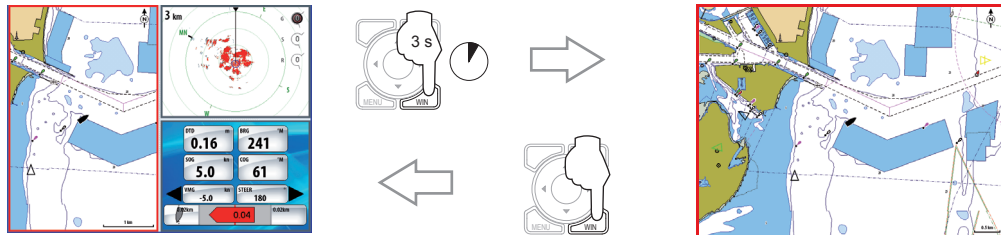

### Editing a page

You can edit any page in a page group except the first page. You can also define your own pages for each DAK as described in the **Customizing your system** section.

## OP40 Remote controller

NSE 3.0 software version includes OP40 support, enabling you to operate many of the NSE functions with the OP40 Controller.

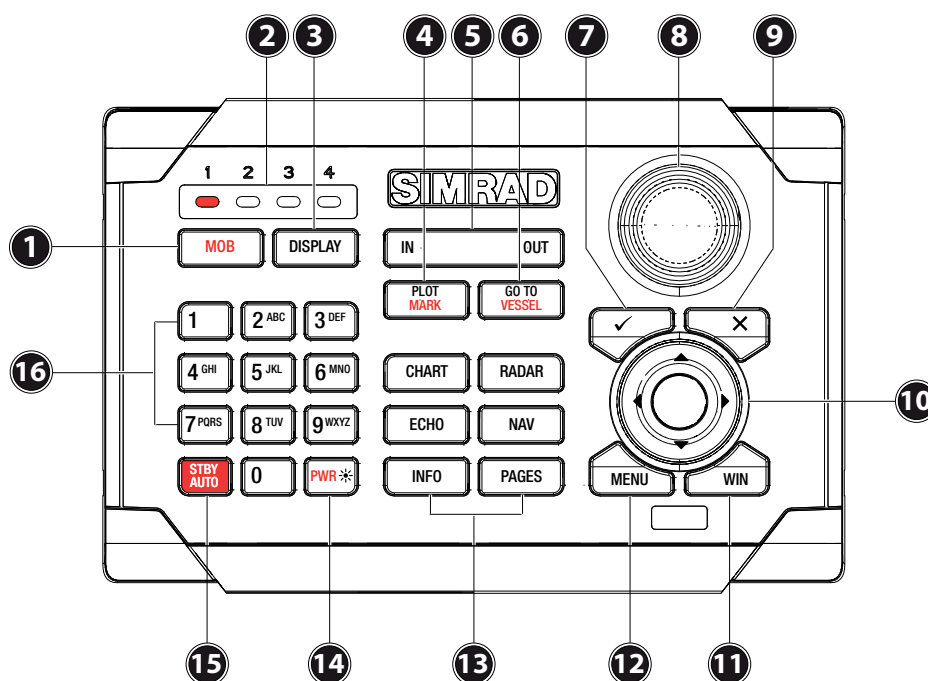

Key	Description
1	MOB (Man Overboard). A long press will position a Man Over Board (MOB) waypoint at the vessel's current position
2	Unit under command LEDs. Indicates which unit the OP40 is controlling.
3	DISPLAY: Changes which NSE unit the OP40 is controlling
4	PLOT/MARK key. A short press activates the Plot menu, a long press positions a waypoint at the vessel position
5	Zoom IN zoom OUT buttons for radar, echosounder and chart pages
6	GOTO/VESSEL key. A short press activates the Goto menu, a long press centers the chart to vessel position
7	✓ key — Activates/confirms current selection
8	Rotary knob. The function of the knob is depending on active context
9	X key cancels changes and returns to previous menu level
10	Cursor keypad used to move the cursor on the display, and to maneuver in the menu system
11	WIN key, used on multiple panels pages. A short press toggles between the panels, a long press expands active panel to a full page panel and back again
12	MENU key. Used to display the context menu for the active panel/overlay, and for selecting options in edit mode. 2 x MENU for accessing system settings menu
13	Direct Access Keys (DAK). Provide direct access to a page. Repeated presses of each DAK cycles through several different pages that relate to the DAK
14	The PWR / Brightness button can bring up options to adjust brightness and change day / night mode. It can turn off the NSE but cannot turn it on. To turn on a NSE you must use the power button on each specific NSE unit you wish to use.
15	STBY AUTO: Autopilot Auto steer / Stand-By
16	Alpha numeric keypad used for entering numbers and text in dialog boxes



### Selecting which processor to control

Before an OP40 can be used it must be configured and assigned to the processor. Refer to the separate NSE Installation manual for more information.

The following color codes are used on the OP40's DISPLAY LED;

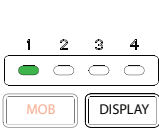

Color/Status	Description
Red	Processor is OFF
Green - Flashing	Processor powering up
Green	Processor is ON

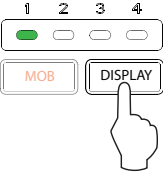

To take control of the next display press the DISPLAY key. Short presses of the DISPLAY key will toggle control through LED positions that have been assigned.

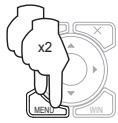

# 3 Using the simulator

## Simulator mode

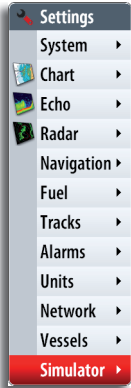

The simulation feature main data sources, so you can see how the unit works without being connected to echosounder, radar, GPS etc.

You can use the simulator to help you become familiar with your unit before using it out on the water.

When the simulator is toggled on this is indicated in the lower part of the display.

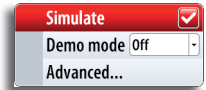
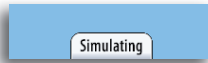

## Demonstration mode

In this mode the unit automatically runs through the main features of the product; it changes pages automatically, adjusts settings, opens menus etc.

If you press a key when demo mode is running, the demonstration will pause. After a time-out period, demo mode will resume again.

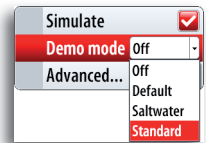

## Advanced simulator settings

The advanced simulator settings allows you to define how to run the simulator. When the settings are saved these will be used as default when starting the simulator mode.



### Source files

Selects data to be used.

A set of source files is included in your system, and you can import files by using a USB stick or a memory card. Refer to **The utilities pages** section.

You can also use your own recorded echosounder files in the simulator.

For how to record echosounder files, refer to the **Using the echosounder** section.

### GPS source

Selects where the GPS data is generated from.

### Speed, Course and Route

Used for manually enter values when GPS source is set to **Simulated course** or **Simulated route**. Otherwise, GPS data including speed and course comes from the selected echosounder or radar files.

### Set start position

Moves the vessel to current cursor position.

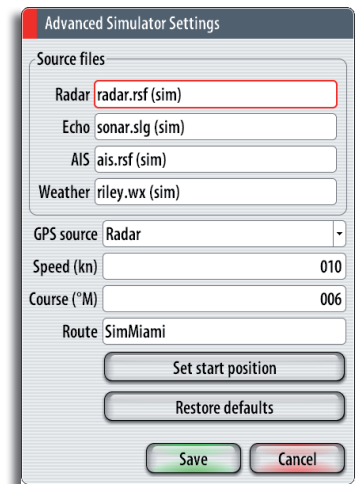

***Blank page***

# 4 Charts

On the chart panel you can determine your vessel's position in relation to land. You can use the chart display for planning routes and sailing along a predefined route.

The chart function can also display your vessel's position relative to other chart objects, plan and navigate routes, create waypoints; overlay a radar image and display AIS targets and weather information.

Simrad NSE comes preloaded with regional cartography.

US Versions include InsightHD Cartography for the entire US with Shaded Relief. Europe and Rest Of World Versions include Navionics Coastal Cartography.

All Versions are compatible with Navionics Platinum Plus via SD Card.

## The chart panel

**GRID LINES \***      **EXTENSION LINE \***      **ROUTE \***      **NORTH INDICATOR**

**RANGE RINGS \***

**WAYPOINT \***

**VESSEL**

**TRACK \***

**CHART RANGE**      **RANGE SCALE**

**Settings**

- System
- Chart**
  - Chart data (Navionics)
  - 3D boat selection (Center console)
  - Range rings
  - Extension lines...
  - Synchronize 2D/3D chart
  - Popup information
  - Grid lines
  - Waypoints**
  - Routes
  - Tracks
- Echo
- Radar
- Navigation
- Fuel
- Tracks
- Alarms
- Units
- Network
- Vessels
- Simulator

*\* Optional chart image items*

You turn the optional images on/off individually.

## The vessel symbol

When a GPS and a suitable compass sensor is connected to the system, the vessel symbol indicates vessel position and heading. Without a heading sensor fitted, the vessel icon will orientate itself using COG (Course over Ground).

If no GPS is available the vessel symbol will include a question mark.





## Extension Lines

The vessel's extension lines can be activated to show course over ground (COG), heading or both. The length of the line can be set to fixed length or to indicate the distance that the vessel will travel at the current speed in selected time period.

Selecting Infinite length will project a continuous extension line.

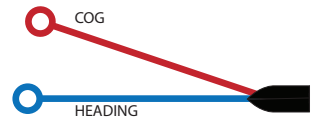
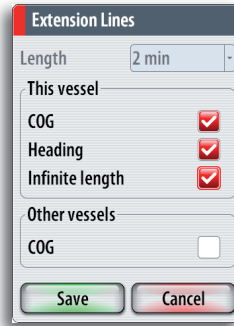
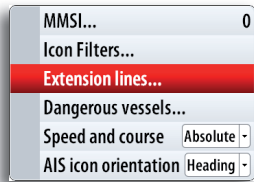
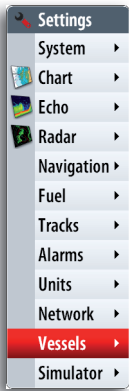

## Using the cursor on chart panel

The cursor by default is not shown on the chart panel.

When you press one of the arrow keys the cursor will become visible, and the cursor position window will be activated.

When you are in cursor mode, the chart will not pan or rotate to follow the vessel.

Pressing the **X** key will toggle the chart position between the vessel and the previous cursor position.

To remove the cursor and cursor elements from the panel, press the **X** key.

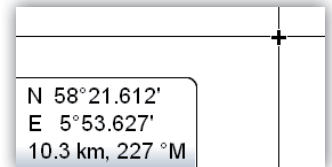

## Selecting objects

When you rest the cursor over a chart item, a waypoint, a route or a target, basic information for the selected item will be displayed.

By pressing the rotary knob or the tick key when a chart item is selected all available information about that item will be shown.



*Popup information has to be enabled.*

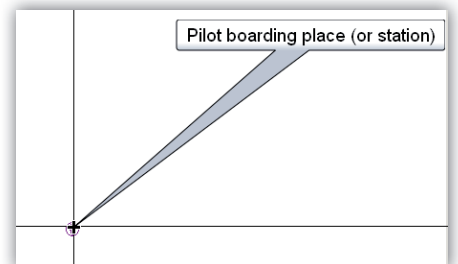

## Creating waypoints and routes

You can use the cursor to position waypoints and routes as described in **Waypoints, Routes and Tracks** section.



## Measuring distance

The cursor can be used to measure the distance between your vessel and a position or between 2 points on the chart panel.

Use the following process to measure a distance.

- 1 Start the Measure function
- 2 Move the cursor towards the second measuring point
  - A line will be drawn from the vessel center to the cursor position, and the distance will be listed in the Cursor Information window

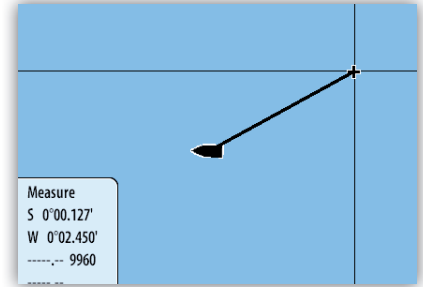

You can reset the measurement and start measuring from cursor position by pressing the **Tick** key.

You terminate the measuring function by pressing the **X** key.

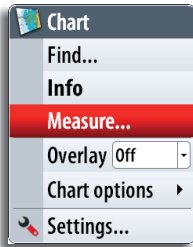

## Chart scale

You zoom in and out in the chart by using the **IN/OUT** keys or by using the rotary knob.

Chart scale will be shown in the lower right corner of the chart panel.



## Searching for chart objects

The chart context menu includes a search function used to find and display chart objects.

This function is also available from the **Pages** panel.

## Displaying chart information

You can display available information for the chart and chart items in cursor or vessel position.

You can select further details about a selected item by pressing the rotary knob or the **Tick** key.

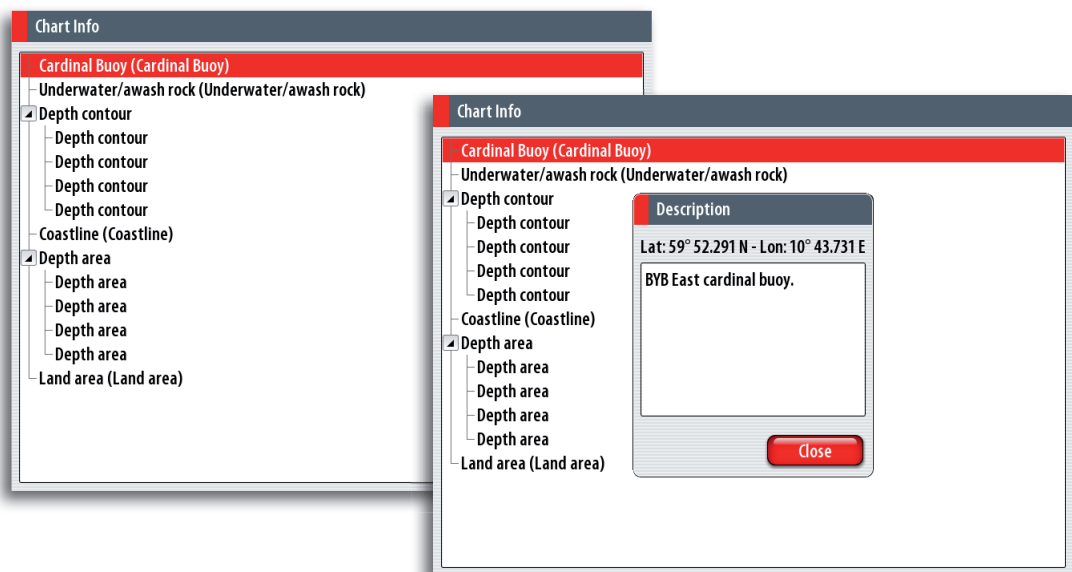
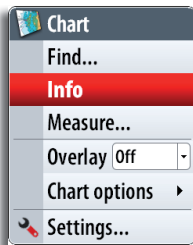

## Positioning the chart on the panel

### Selecting chart center

When the cursor is active on the panel, the chart will be centered around the cursor position (cursor mode).

Pressing **X** key will remove the cursor, and the chart center will be positioned at the vessel (vessel mode).

You can toggle between cursor mode and vessel mode by pressing the **X** key .



### Panning

By moving the cursor to the edge of the panel, the chart will be panned in the cursor's direction.

### Look ahead

This option centres the chart slightly forward of your vessel so that you can maximize your view ahead.

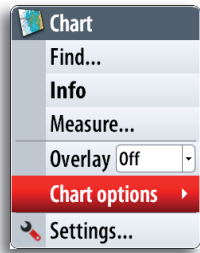
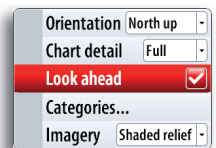

### Setting the chart orientation

Several options are available for how the chart is rotated in the panel. The chart orientation symbol in the panel's upper right corner indicates the north direction.

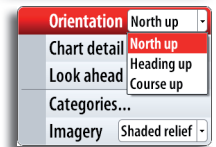

#### North up

Displays the chart with the north direction upward. Corresponds to the usual orientation of nautical charts.

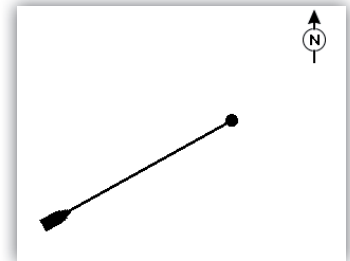

#### Heading up

Displays the chart with the vessel's heading directly up on the chart image.

Heading information is received from a compass. If heading is not available, then the COG from the GPS will be used.

#### Course up

Rotates the chart in the direction of the next waypoint when in navigation mode.

This option works only when there's an active route. If no route is active the heading up orientation will be used until a route is made active.

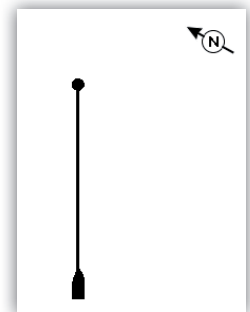

## Selecting chart detail level

### Low

This is the basic level of information that cannot be removed, and includes information that is required in all geographic areas. It is not intended to be sufficient for safe navigation.

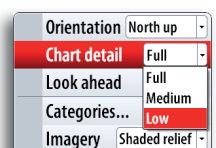

### Medium

This is the minimum information sufficient for navigation.

### Full

This is all available information for the chart in use.

## Chart categories

This option enables you to select which chart categories you want to display on your chart.

## Chart imagery style

The charts can be displayed in two different imagery styles.

2D presents chart information in a basic mapping mode, while the shaded relief option presents chart including terrain information.

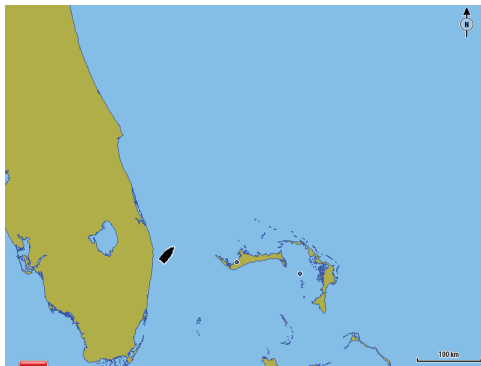

2D



Shaded relief

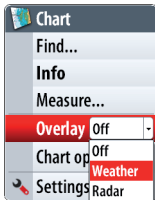

## Chart overlay

Radar and weather information can be displayed as overlay on your chart panel.

When one of the overlay options are selected the chart context menu will be expanded to include basic function for the selected overlay.

Radar and weather functions are described in separate sections in this manual.

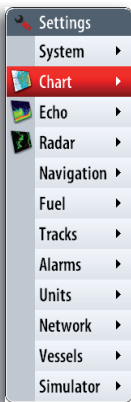
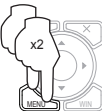

## Chart data

The NSE system can use Insight and Navionics chart databases.

The Navionics chart includes options that not are available in the Simrad database. Navionics options are described in the following sections.

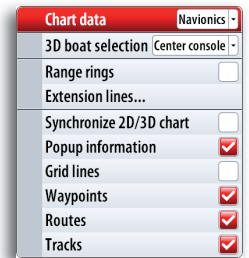





## Chart options in Navionics chart database

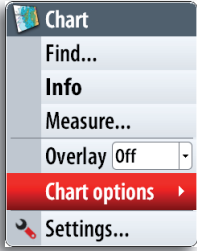

### Chart view

The Navionics chart database provides you with 2D and 3D view options.

2D presents chart information in a basic mapping mode.

3D provides a three dimensional graphical view of land and sea contours.



### 3D Zooming

You zoom the 3D chart by using the **IN/OUT** keys.

### Viewing the chart in 3D

There are two modes available for moving the camera in 3D views; Vessel mode and Cursor mode. You switch between these two modes by pressing the **X** key.

#### *Vessel mode*

In this mode the camera follows the vessel. The vessel's position will be in center if not Look ahead option is selected. The camera angle is by default as seen from above and behind the vessel, looking forward. You can tilt the camera by using the up/down arrow keys, but you cannot rotate the camera horizontally.

#### *Cursor mode*

This mode includes two different options for moving the camera; Camera Pan and Camera Rotate. You switch between these two camera modes by pressing the rotary knob or the **√** key. Active camera mode is shown on top of the panel.

#### Camera Pan

In this mode you move the camera away from the vessel position and around in the chart by using the arrow keys, and rotate horizontally by using the rotating knob.



You can return to vessel position (vessel mode) by pressing the **X** key.

#### Camera Rotate

In this mode the camera position is fixed, and the camera can only be rotated. You rotate the camera horizontally by using the left/right arrow keys or the rotating knob. You tilt the camera vertically by pressing the up/down arrow keys.



## Photo overlay

This option enables you to view satellite photo images of an area as an overlay on the chart.

The availability of such photos is limited to certain regions.

You can view photo overlays in either 2D or 3D modes.

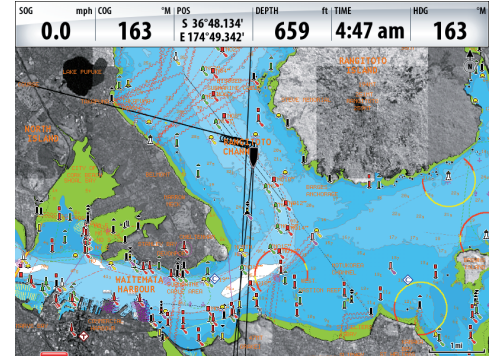
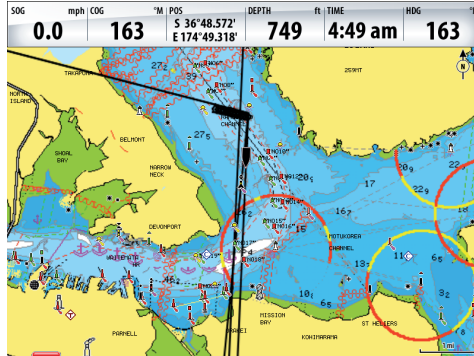
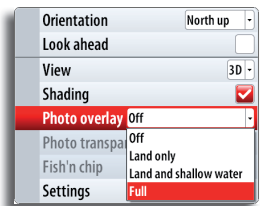

The Photo overlay function is disabled as you zoom out beyond a certain level.

## Photo transparency

The transparency sets the opaqueness of the photo overlay.

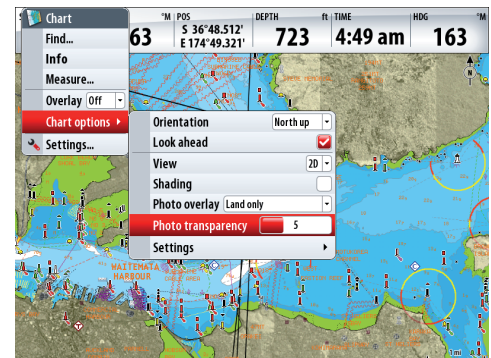
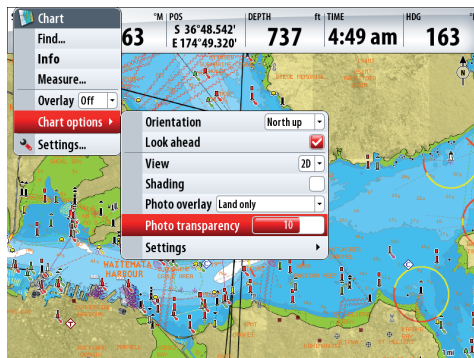

## Navionics Fish'n Chip

NSE supports Navionics Fish'n Chip (US only). Fish'n Chip provides high resolution bathymetric data.

Fish'n Chip data is standard on Navionics Platinum Plus cards.



If enabled, you may notice some other chart features disappear and it may clutter the screen.





## Optional settings for Navionics charts

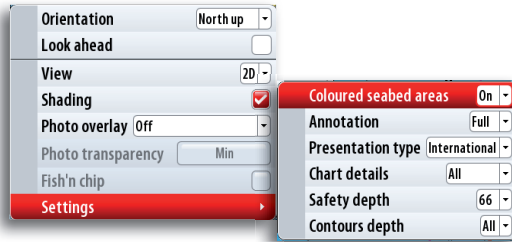
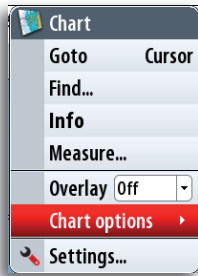

### ***Annotation***

Determines what area information— such as names of locations and notes of areas—is available on display.

### ***Presentation type***

Provides marine charting information such as symbols, colors of the navigation chart and wording for either International or US presentation types.

### ***Chart details***

Provides you with different levels of geographical layer information.

### ***Safety depth***

The Navionics charts use different shades of blue to distinguish between shallow and deep water.

The safety depth sets the limit for which depths that shall be drawn without blue shading.

### ***Contours depth***

Determines which contours you see on the chart down to the selected contour's depth value.

# 5 Waypoints, routes & tracks

## Waypoints

A waypoint is a mark positioned on a chart, on a radar image or on an echosounder image. Each waypoint has an exact position with latitude and longitude coordinates. A waypoint positioned on an echosounder image, will in addition to position information, have a depth value.

A waypoint is used to mark a position you later may want to return to. Two or more waypoints can also be combined to create a route.

### Positioning waypoints

You can position a waypoint at the vessel position from any panel by pressing the **PLOT** key:

- Short press: activates the Plot menu allowing you to specify waypoint details in the Waypoint dialog
- Press and hold: plots a waypoint at the vessel's current position

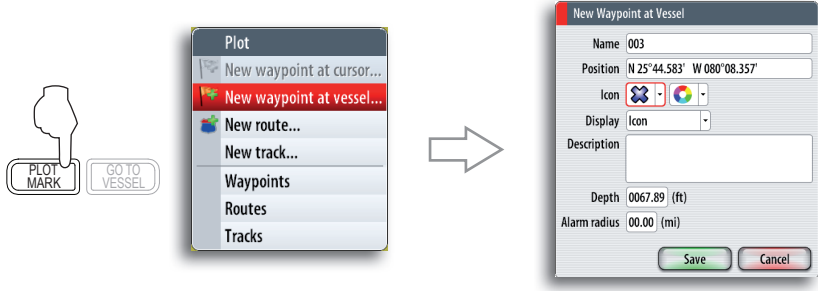

You can position a waypoint at the cursor position on a chart, radar and echosounder panel by moving the cursor to selected position and then pressing the **PLOT** key.

### The waypoint dialogs

You can enter details for a waypoint in the waypoint dialog, activated by pressing the rotary knob or the Tick key when a waypoint is selected.

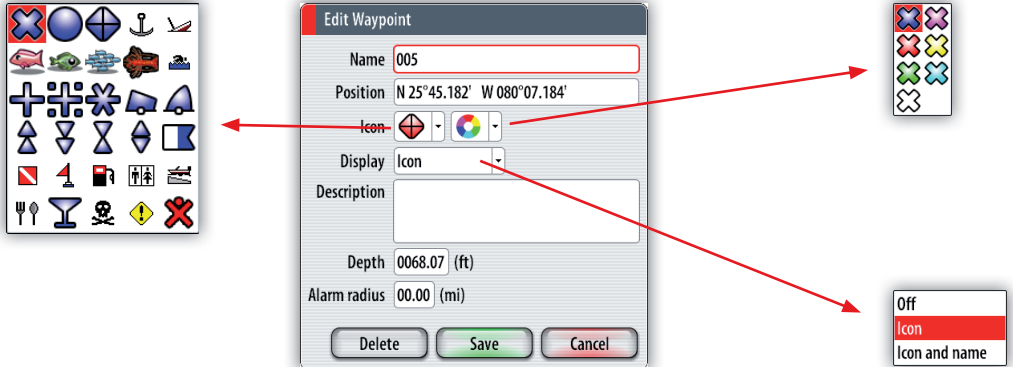

The waypoints dialog can also be activated from the Waypoint list. Refer **The Waypoints, Route and Tracks library** later in this section.



## Editing waypoints

A waypoint can be edited in the Waypoint dialog. You can also move the waypoint manually by using the cursor;

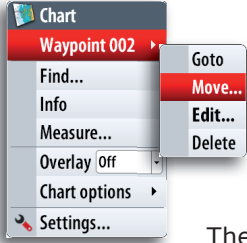

- 1 Select the waypoint by resting the cursor over it
- 2 Press the **MENU** key and select the move option
- 3 Use the arrow keys to move the cursor to a new position
- 4 Confirm the new position by pressing the rotary knob or the tick key

The moving waypoint mode is indicated on top of the panel.

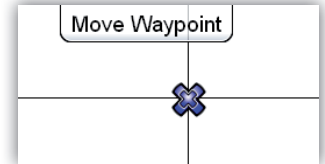

The waypoints can also be edited from the Waypoint list as described later in this section.

## Waypoint alarm settings

You can set an alarm radius for each individual waypoint you create.

When the waypoint alarm is toggled ON in the alarm panel, an alarm message will be activated when your vessel comes within the defined radius.

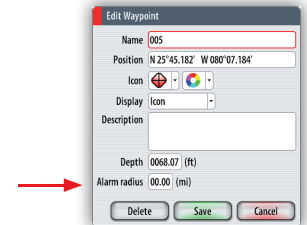

*If you want to set an alarm radius for a route point this point must first be converted to a waypoint.*

## Tracks

A track is a graphical presentation of the historical path of the vessel, allowing you to retrace your travel. A track can later be converted to a route in the Tracks dialog described later in this section.

From the factory, the system is set to automatically track the vessel's movement. The system will continue to record the track until the track length reaches the maximum trail point setting, and will then automatically begin overwriting the oldest track points.

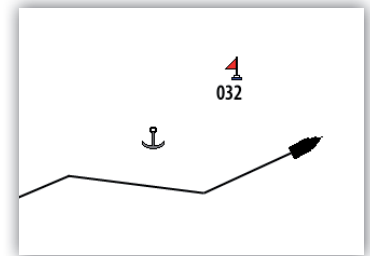

The automatic tracking function can be turned off from the Tracks library as described later in this section.

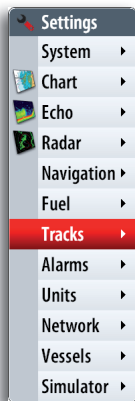
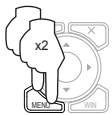

## Track settings

The track is made up of a series of track points connected by line segments whose length depends on the frequency of track recording.

You can select to position track points based on time settings, distance, or by letting the NSE system position a waypoint automatically when a course change is registered.

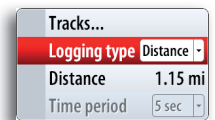

*The Tracks option must also be turned ON in the chart settings to be visible! Refer the **Chart** section.*

## Creating a new track

You define the track settings and start the new track from the Plot menu.

A new track can also be started from the Tracks library described later in this chapter.

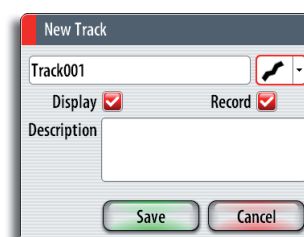
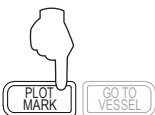

## Routes

A route consists of a series of waypoints entered in the order that you want to navigate them.

When you rest the cursor over a route, it will turn blue and the route name will be displayed.

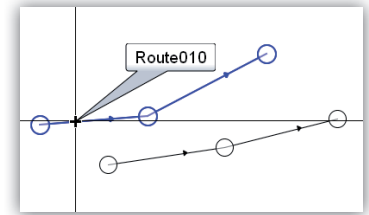

### Creating new routes by using the cursor

You can create a new route on the Chart panel as follows:

- 1 Press the **PLOT** key and select the new route option
- 2 Use the arrow keys to move the cursor to the position for the first waypoint
- 3 Confirm the position by pressing the rotary knob
- 4 Move the cursor to the position for the next waypoints, and confirm the position by pressing the rotary knob again
- 5 Repeat moving the cursor and pressing the rotary knob until all waypoints in the route are created
- 6 Press the **MENU** key to save the route



The Edit route mode and route information is indicated on top of the panel until the route is saved.

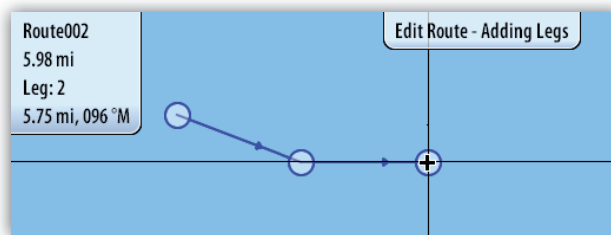

The route can also be created from the Routes list as described later in this section.

### Editing a route by using the cursor

You can edit a route on a chart panel by using the cursor;

- 1 Select the route by resting the cursor over it
  - The route will be highlighted
- 2 Press the **MENU** key and select the edit option
  - The Edit route mode and route information is indicated on top of the panel

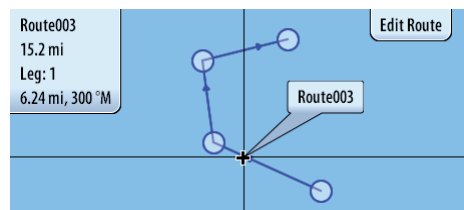

- 3 Move the cursor to where you want to make the edit; a waypoint or a leg, and press the **MENU** key again to select edit options
  - The options available in the Edit route menu depend on if the cursor is rested over a waypoint or over a leg
- 4 Use the cursor to add, move or remove any item
- 5 Press the **MENU** key again and save your edits

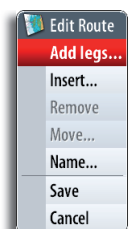

## The waypoints, route and tracks page

The Utilities pages includes a Waypoints, Routes and Tracks page. This gives access to advanced edit functions and settings for all these items available on your system.

There are several ways to access the library. A couple of them are illustrated below.

You move between the tabs in the library by using the left/right arrow keys.

The edit and settings options are accessed by pressing the **MENU** key when one of the items is selected.

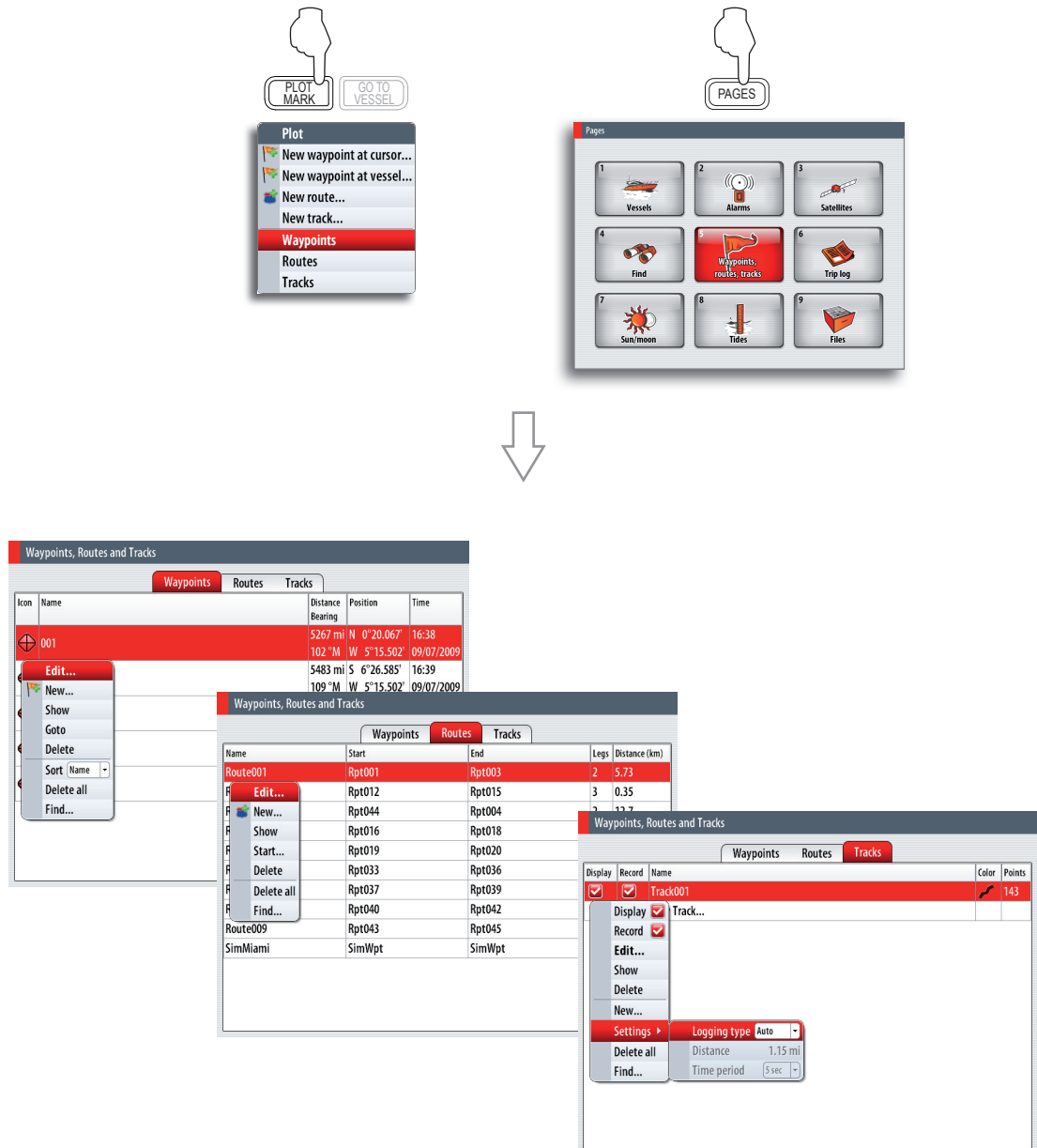

# 6 Using the radar

The radar panel can be set up as a full screen view or combined with other panels.

The radar image can also be displayed as an overlay to existing 2D chart views and 3D for Navionics. Refer to the **Chart** section.

## The radar panel

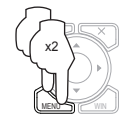
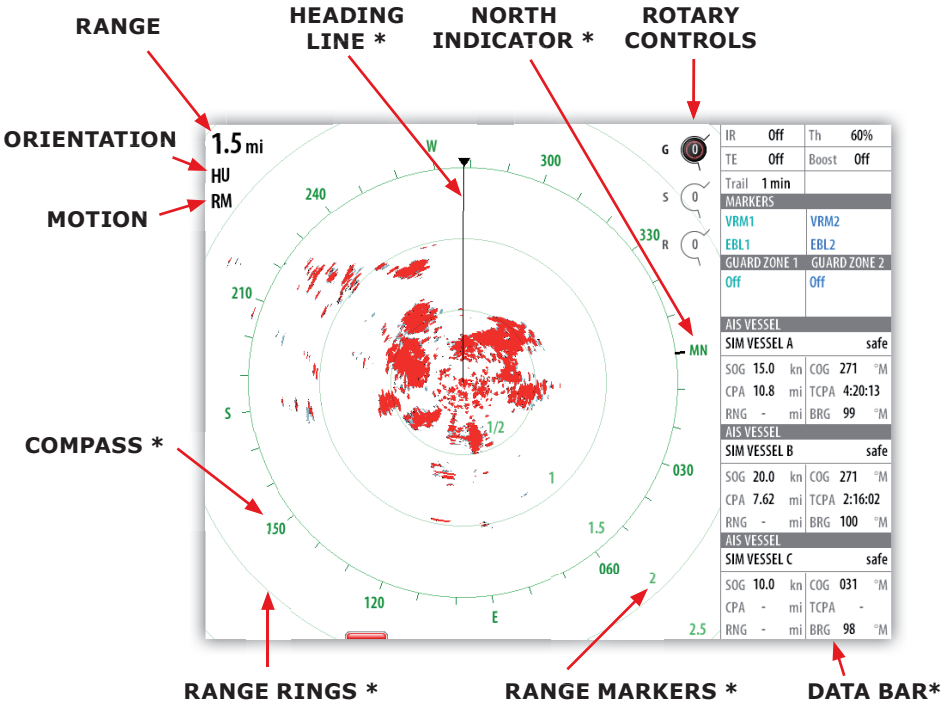

\* *Optional radar symbology*

The Settings menu shows the following options for the Radar section:

- Target expansion
- Target trails: 1 min
- Palette: 2
- Orientation: Heading up
- Data bar:
- North indicator:
- Range rings:
- Range markers:
- Compass:
- Heading line:
- Bearings: T/M
- MARPA
- Installation...

You can turn the optional symbology on/off individually.



The Radar settings panel shows the following options:

- Transmit: Transmit
- Interf. rej: Off
- Threshold: 60%
- Clear trails
- Acquire targets...
- Position: Center
- Symbology:
- EBL/VRM
- Guard zones
- Settings...

The activate symbology can be turned on/off collectively.





## Operational modes

The radar's operational modes are controlled from the NSE. The following modes are available:

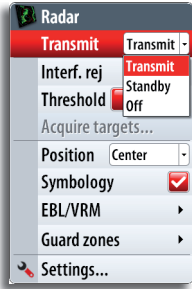

### Off

The power to the radar scanner is turned off

### Standby

The power to the radar scanner is on, but the radar is not transmitting.

### Transmit

The scanner is on and transmitting signals to detect surrounding targets.

It is possible to toggle the radar between transmit and standby via the light dialogue.

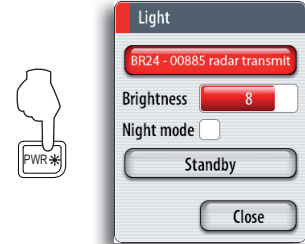

If the radar is off or in standby mode you have the option to turn the radar on or off from the radar screen.

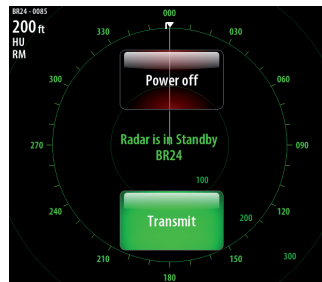

## Setting up the radar image

### Positioning the radar center

You can move the radar center to different positions within the radar panel.

The following options are available:

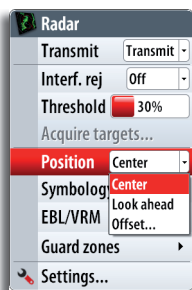

#### Center

Default setting. The radar center is centered on the radar panel.

#### Look Ahead

Moves the radar center to the bottom of the panel to give maximum view ahead.

#### Offset

Allows you to move the center to any location on the radar panel.

- 1 Select the offset option
- 2 Use the arrow keys to position the radar center
- 3 Confirm the settings with the **Tick** key

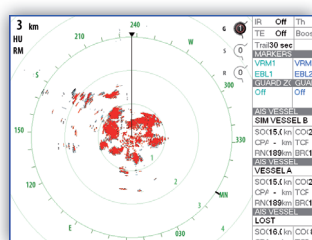

Center

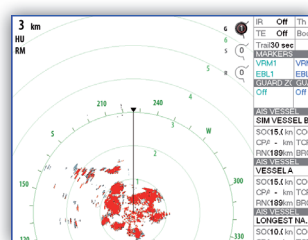

Look ahead

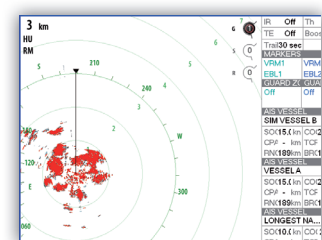

Custom

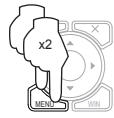

## Setting the radar orientation

### Heading up

Rotates the radar image to display the current heading directly up on the radar image.

### North up

Rotates the radar image with the north direction upwards.

### Course up

Rotates the radar image to display the current navigation course directly up.

This option works only when the vessel is navigating. If the vessel not is navigating the heading up orientation will be used until the navigation function is started.

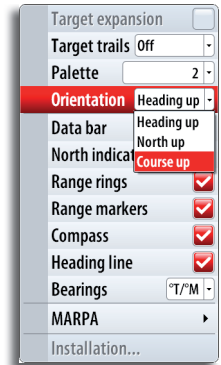

## Setting the radar motion

You can select how your vessel symbol moves on the radar image.

The radar motion can only be changed when the radar is transmitting. If there's no heading data or COG, only Relative Motion mode is available.

### True motion

Your vessel, and moving targets, move across the Radar screen as you travel. All stationary objects remain in a fixed position.

### Relative motion

Your vessel remains in a fixed location on the Radar screen and all other objects move relative to your position. You can choose the position of the fixed location, refer as described in **Positioning the radar center**.

Relative motion is the default setting.

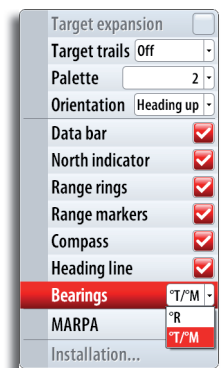

## Changing the image color

Different colors (palettes) can be used to represent detail on your radar panel.

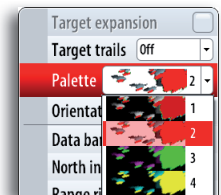

## Using the cursor on the radar panel

The cursor is by default not shown on the radar image.

When you press one of the arrow keys the cursor will be visible, the cursor position window will be activated.

The cursor can be used to measure a distance to a target, and to select targets as described later in this section.

To remove the cursor and cursor elements from the panel, press the X key.

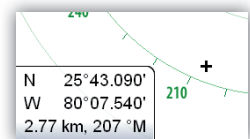

## Dual Radar

With dual radar capability in NSE it is possible for two radar sources to be displayed simultaneously. Connect either two Broadband Radars or two Pulse Radars and see both radar images at the same time.



*Interference while using Broadband Radar™ on most ranges will be seen when a pulse radar and a Broadband Radar™ are transmitting at the same time on the same boat. It is Navico's recommendation to only transmit one radar at a time: e.g. Broadband Radar™ for typical navigational usage, or pulse radar to locate weather cells, defined coastlines at a distance, and to trigger Racons.*

Set the radar screen to show two radar panels.

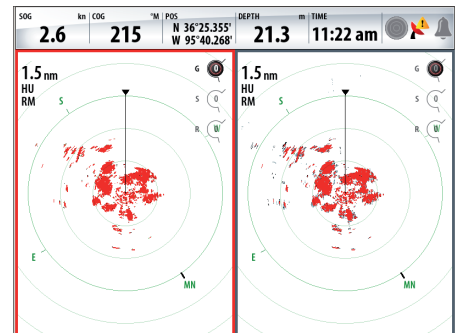

Highlight a radar panel and select which radar you require from the sources menu.



### Fast scan (Broadband Radar™ only)

Increases the speed of the radar scanner when the range is set to 2 nm or less. This option gives faster updates on target movements within this range.

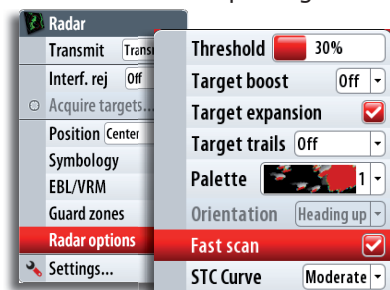

### STC curve (Broadband Radar™ only)

The STC (Sensitivity Time Control) controls the sensitivity of the radar signal close to your vessel. The STC curve option has 3 settings. Your selection should be based on the current sea conditions.

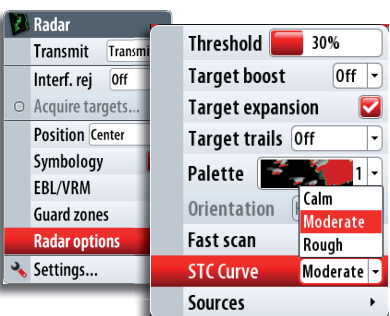

## Optimizing the radar image

You may be able to improve the radar image by adjusting the radar sensitivity, and by filtering the signals from effect of random echoes from sea and weather conditions.

The parameters are adjusted by using the rotary knob. You select between the control images by pressing the rotary knob. Active control will expand and display its name in full. You can then adjust the value by turning the knob

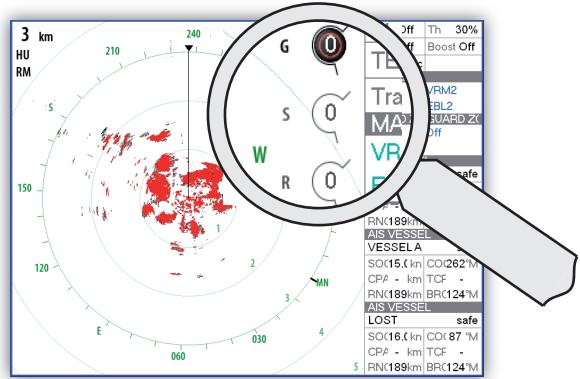

### Gain

The gain controls the sensitivity of the radar receiver.

A higher gain makes the radar more sensitive to radar returns, allowing it to display weaker targets. If the gain is set too high, the image might be cluttered with background noise.

Gain has 2 modes; Auto and Manual. You cycle through the modes by pressing and holding the rotary knob. You can only adjust the gain value by turning the rotary knob when it is in manual mode.

### Sea clutter

Sea clutter is used to filter the effect of random echo returns from waves or rough water near the vessel.

When you increase Sea Clutter filtering the on-screen clutter caused by the echoes of waves will be reduced.

Sea clutter has 3 modes: auto harbor, auto offshore and manual. A long-press on the rotary knob will cycle through the modes. You can only adjust the clutter value by turning the rotary knob when it is in manual mode.

### Rain Clutter

The Rain clutter is used to reduce the effect of rain, snow or other weather conditions on the radar image.

The value should not be increased too much as this may filter out real targets.

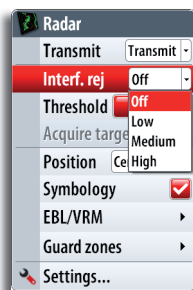

### Rejecting radar interference

Interference could be caused by radar signals from other radar units operating in the same frequency band.

A high setting will reduce the interference from other radars.

In order to not miss weak targets, the interference rejection should be set low when no interference exists.

### Target boost

This feature increases the size of radar targets, making them easier to see on the radar panel.

### Setting the radar threshold

The threshold sets required signal strength for the lowest radar signals. Radar returns below this limit will be filtered and not displayed.

Default value: 30%.



## Setting a guard zone around your vessel

A guard zone is a region (either circular or a sector) that you can define on the radar image. You can also define if an alarm is activated when a radar target enters or exits the zone.

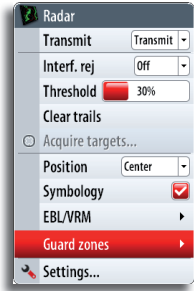

### Defining a circular zone

- 1 Activate one of the guard zones
- 2 Select circular shape
  - A circular guard zone will now be positioned on the radar image
- 3 Select the menu option used for adjusting the zone
  - The menu will be removed from the display, and the rotary symbol for range will be enlarged
- 4 Use the rotary knob to adjust the range and depth.
  - You switch between the range and depth settings by pressing the rotary knob
- 5 Press the **Menu** key to save the guard zone settings

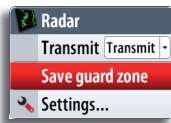
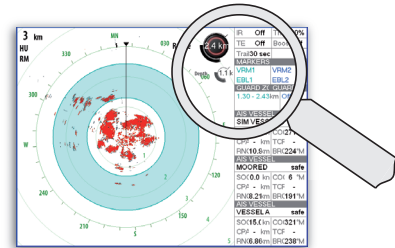

### Defining a sector zone

- 1 Activate one of the guard zones
- 2 Select a sector shape
  - A sector guard zone will now be positioned on the radar image
- 3 Select the menu option used for adjusting the zone
  - The menu will be removed from the display, and the rotary symbol for range will be enlarged.
- 4 Use the rotary knob to adjust the range, depth, bearing and width. You switch between the adjustable settings by pressing the rotary knob
- 5 Press the **Menu** key to save the guard zone settings

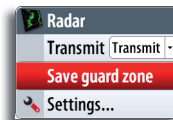
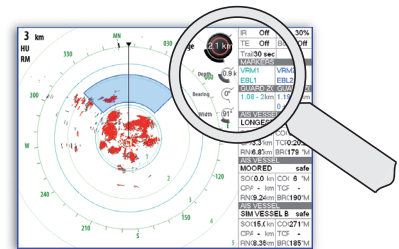

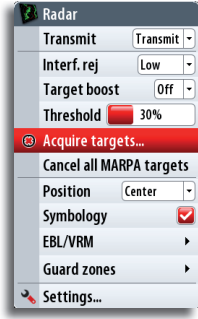

## Other vessels on the radar image

If MARPA radar(s) or AIS devices are connected to the NSE system, any targets detected by these devices will be displayed as an overlay on the chart and on the radar image. You can also see messages and position for DSC transmitting devices within range.

For more information refer to the **Other vessels on chart and radar image** section.

## Target tracking

Any MARPA target detected by the NSE system can be tracked by the radar.

- 1 Select **Acquire targets** from the menu
- 2 Position the cursor over the target, and press the tick key to confirm
- 3 Repeat process for more targets

Once your targets are identified, it may take up to 10 radar sweeps to acquire and then track the target.



## Target setup

### Target trails

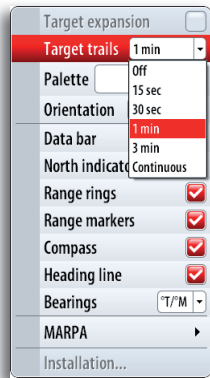
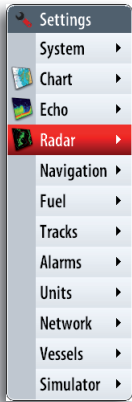

You can define how long time the trail that each target leaves should remain on your radar panel. You can also turn OFF target trails.

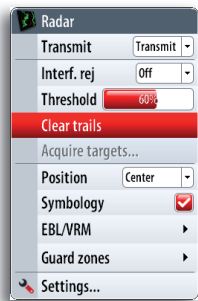

## Clearing target trails from the panel

You can clear target trails from your radar panel temporarily. The target trails will start to appear again unless you switch them off as described above.

## Target expansion

You can select to increase the size for all thin targets on the radar panels.

## Measuring range and bearing to a target

### Using the cursor

When you move the cursor on a radar panel the cursor information window will be activated.

The cursor window shows range and bearing from your vessel to cursor position.

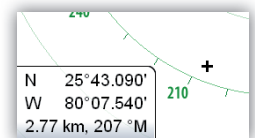

### Range rings

The range rings are displayed at preset distances from the vessel based on the radar range.

You can use the range ring to estimate the distance between a radar echo and your vessel.



## EBL/VRM

The electronic bearing line (EBL) is a line from the center of the vessel. The line's bearing remains constant as the vessel moves. The variable range marker (VRM) is a user-controlled range ring that surrounds the vessel.

The EBL/VRM function is used to measure distance and bearing from the vessel's position to a target. Two different EBL/VRMs can be placed on the radar image.

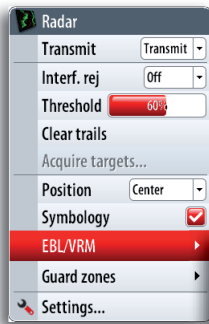

### Positioning an EBL/VRM

- 1 Move the cursor to a selected object
- 2 Press the **Menu** key
- 3 Select one of the EBL/VRM options
  - The menu will be removed from the display, and the EBL line and the VRM circle will be drawn on the radar image.

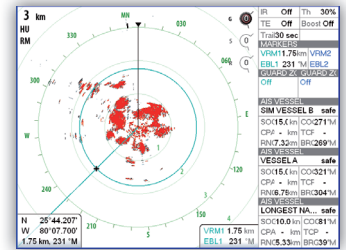

- The EBL/VRM information window will display range and bearing from the vessel to the marker

- 4 If required, use the arrow keys to reposition the marker
- 5 Press the **Menu** key again to save the position

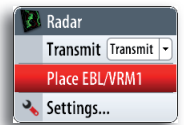

You can reposition a fixed EBL/VRM, turn Off the EBL/VRM info window and remove the marker from the same menu.

When you reposition the EBL/VRM marker you use the cursor and save the position as described above.

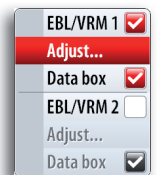

## Radar overlay

You can overlay the Radar image on the Chart. This can help you to easily interpret the radar image by correlating the radar targets with charted objects.

When the radar overlay is selected, basic radar operational functions are available from the Chart page's context menu.

More information on Radar Overlay is available in the **Using chart** section of this manual.

## 7 Other vessels on chart and radar image

If MARPA radar(s) or AIS devices are connected to the NSE system, any targets detected by these devices can be displayed as an overlay on the chart. You can also see messages and position for DSC transmitting devices within range.

You can define alarms to notify you if a target gets too close or if the target is lost.

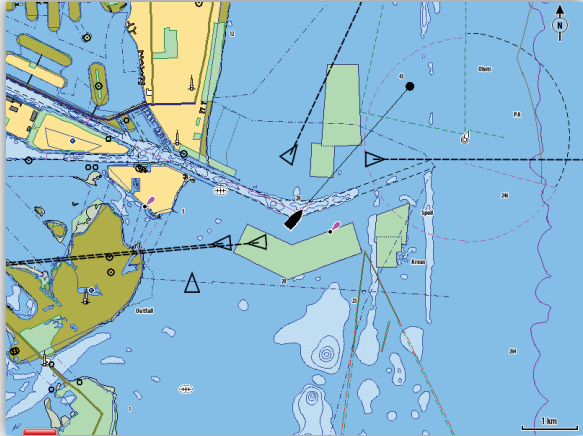

AIS vessels on a chart panel

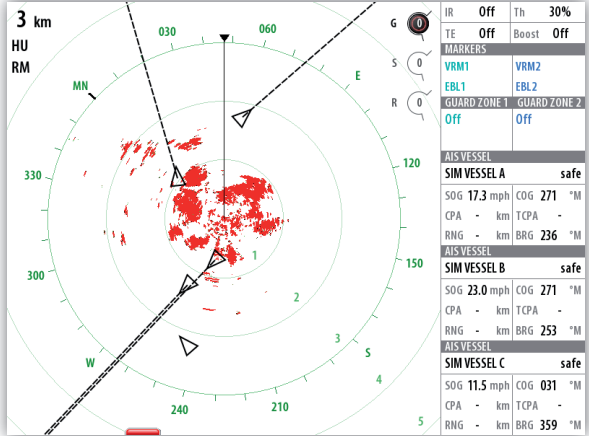

AIS vessels on a radar panel

### Target symbols

The NSE system use the target symbols shown below:

Symbol	Description	
◁	Sleeping AIS target (not moving or at anchor).	
▷	Moving and safe AIS target with course extension line.	
┌ ┐ └ ┘	Acquiring MARPA target. Typically it takes up to 10 full rotations of scanner	
○	Tracking MARPA target, not moving or at anchor.	
♂	Tracking and safe MARPA target with extension lines.	
▷	Dangerous AIS target, illustrated with bold line.	A target is defined as dangerous based on the CPA, TCPA and AIS Range settings. Refer <b>Defining alarm limits</b> later in this section.
⦿	Dangerous MARPA target	
✕	Lost AIS target.	When no signals have been received within a time limit a target will be defined as lost. The target symbol represents the last valid position of the target before the reception of data was lost.
◊	Lost MARPA target	
▷	Selected AIS target, activated by positioning the cursor over a target symbol.	The target will return to default target symbol when the cursor is moved.
⦿	Selected MARPA target	



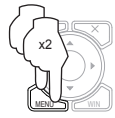

## How to display other vessels

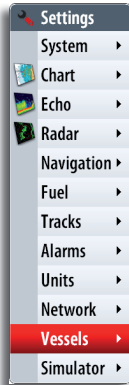

Selects which targets to display.

Sets the length of the extension line for your vessel and for other vessels.

The length of the extension line indicates the distance the vessel will move in the selected time period.

Selects how to use the extension line to indicate speed and course for targets; either as true motion in the chart or relative to your vessel.

Sets the orientation of the AIS icon; either based on heading or COG information.

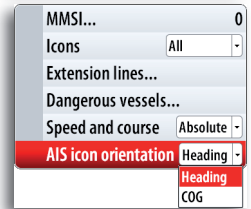
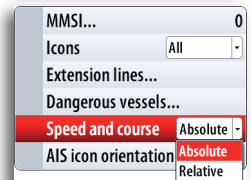
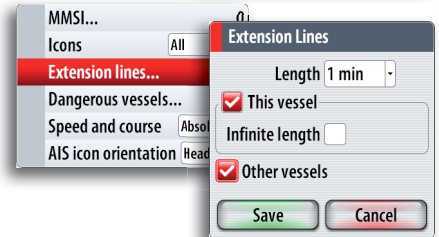
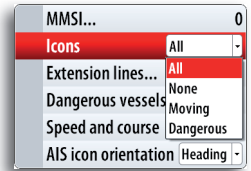

## Receiving MMSI messages

You need to have your own MMSI number entered in the NSE system to be able to receive addressed messages from AIS and DSC vessels.

The Vessel message option in the alarm settings must be toggled on if any MMSI message shall be displayed, refer to next page.

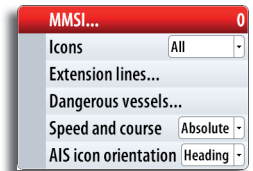

## Defining a guard zone around you vessel

You can define an invisible guard zone around your vessel. When a target comes within this distance from your vessel, the symbol will change to the "dangerous" target symbol. An alarm will be triggered if activated in the Alarm settings panel.

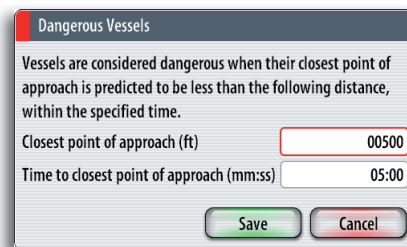
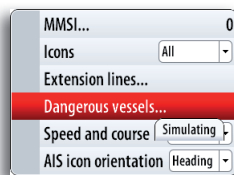

## Target alarm settings

You can define several alarms to alert you if a target comes within predefined range limits, or if a previously identified target is lost.

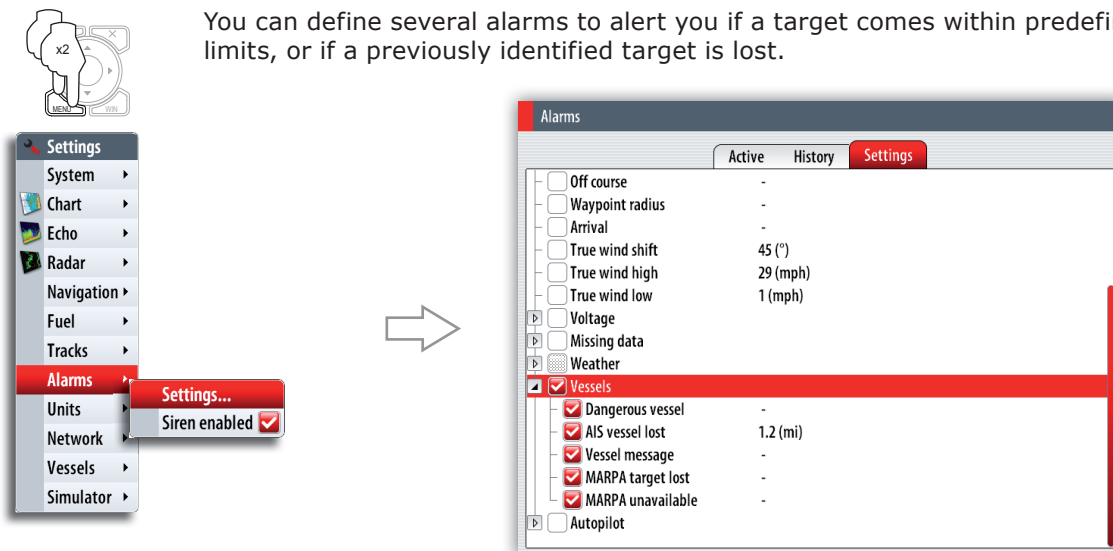

The following alarms can be set:

Alarm ID	Description
Dangerous vessel	Controls whether an alarm shall be activated when a vessel comes within the predefined guard zone. <i>The check box controls whether the alarm pop-up box is displayed and if the siren will sound. The guard zone defines when a vessel is dangerous regardless of the enabled/disabled state.</i>
AIS vessel lost	Sets the range for lost vessels. If a vessel is lost within this range this will trigger an alarm
Vessel message	Controls whether an alarm shall be activated when a message is received from an AIS target
MARPA target lost	Controls whether an alarm shall be activated when a MARPA target is lost
MARPA unavailable	Controls whether an alarm shall be activated if you do not have the required inputs for MARPA to work (valid GPS position and heading sensor connected to the radar server)

## Viewing information about targets

When you select a vessel on the chart the symbol will change to Selected target symbol, and the vessel name will be displayed.

You can display detailed information for a selected target by pressing the rotary knob or the **MENU** key.

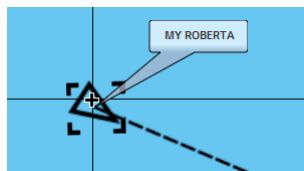

AIS Vessel Details	
MY ROBERTA	
MMSI: 321042541	Status: Safe
Callsign: NZL1122	NavStatus: Under engine
IMO: 789	Draught (ft): 3.0
AIS Class: A	Latitude: N 25°45.875'
Type: Unknown	Longitude: W 80°06.961'
Length (ft): 40.0	Accuracy: High (10m)
Beam (ft): 20.0	ROT (°/s): 0
Bearing (°M): 098	SOG (kn): 10.0
Distance (mi):	COG (°M): 031
CPA (ft):	Heading (°M): 041
TCPA (hrs):	Destination: MIAMI
Relative speed (kn):	ETA: 11/04/2008 09:30
Relative course (°M):	



You can also display information about other vessels from the **Vessels page** as described in the **Utilities pages** section.



## Finding other AIS vessels

You can search for other vessels equipped with suitable AIS devices from your chart menu or from the **Find** or **Vessels** feature in the utilities pages (refer to the **Utilities pages** section).

## 8 Using the echosounder

The Echosounder function provides a view of the water and bottom beneath your vessel, allowing you to detect fish and examine the structure of the sea floor.

### The echosounder image

The echosounder displays the water column moving from right to left on the panel.

You can select between single panel view and several split views as described later in this chapter.

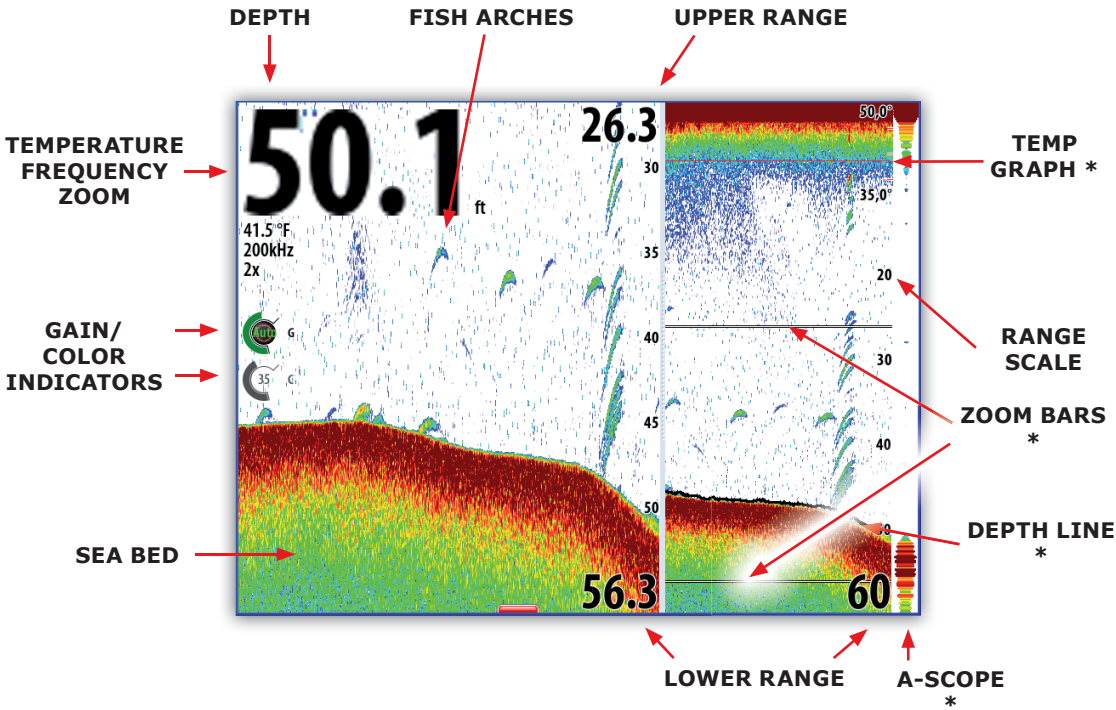

**Echo**

- Split Zoom
- Zoom 3x
- Auto range
- Frequency [ ]
- Ping speed 15
- Clarity 0
- Echo options** ▶
- Measure...
- Pause
- Record...
- Settings...

\* *Optional echosounder image items*

- Temperature graph
- Depth line
- A-scope
- Zoom bars
- Fish ID Both

You turn the optional echosounder images on/off individually.

### Pausing the sounder image

It is not possible to turn OFF the sounder transmission from the NSE unit. When the echosounder is connected and configured the sounder information will be transferred to the NSE system as long as the echosounder is running.

You can freeze the sounder image, allowing you to examine the sounder echoes.

This function is useful when you need to position a waypoint exactly on the echosounder panel, and if you are using the cursor to measure a distance between 2 elements on the image.

When the image is paused the echosounder will continue to run and the depth indication on the panel will be updated.

**Echo**

- Split Zoom
- Zoom 3x
- Auto range
- Frequency [ ]
- Ping speed 15
- Clarity 0
- Echo options ▶
- Measure...
- Pause**
- Record...
- Settings...



## Setting up the sounder display

The echosounder panel can be setup as a single view, or with split view where the left and the right side presents different images.

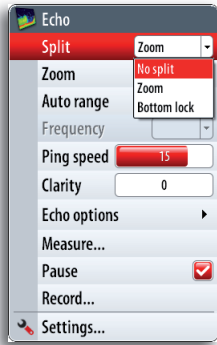

### Split screen options

#### Zoom

The **Zoom** mode presents a magnified view of the sounder image on the left side of the panel. By default the zoom level is set to 2x.

The range zoom bars on the right side of the display shows the range that is magnified. If you increase the zooming factor the range will be reduced. You will see this as reduced distance between the zoom bars.

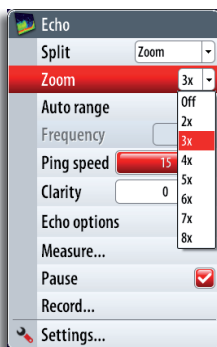
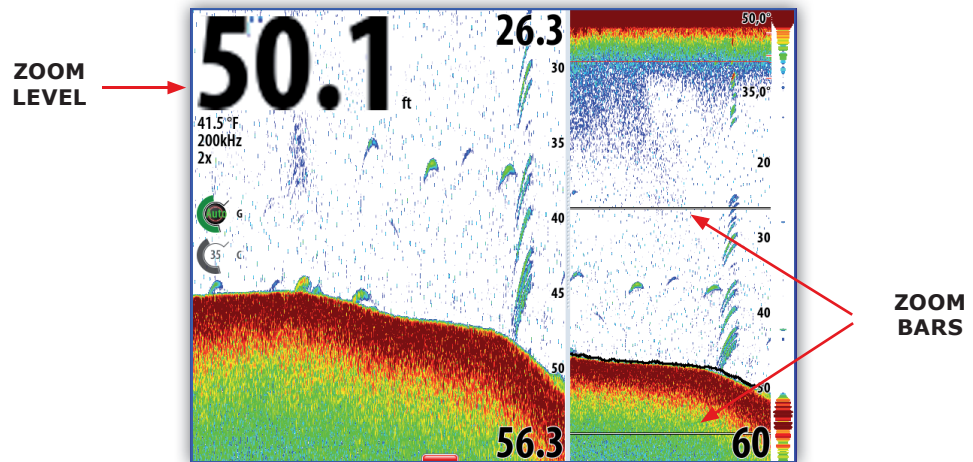

When Zoom mode is selected, the context menu will expand to include a drop down menu from where you can select the zoom factor.

#### Bottom lock

The bottom lock mode is useful when you want to view echoes close to the bottom.

In this mode the left side of the panel shows an image where the bottom is flattened. The range scale is changed to measure from the seabed (0) and upwards. The bottom and the zero line will always be shown on the left image, independent on range scale.

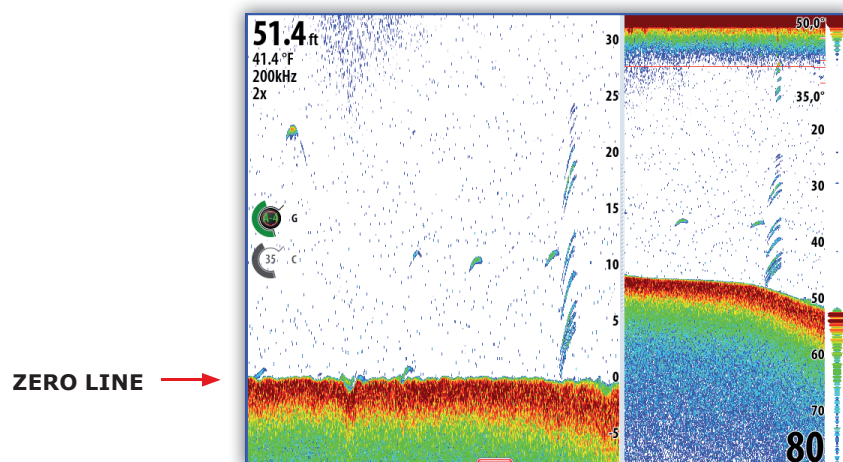

The scaling factor for the image on the left side of the panel is adjusted as described for Zoom mode.



## Setting the echosounder range

The range setting determines the depth shown on the display.

### Auto

If you select **Auto**, the system will automatically display the whole range from the water surface to the bottom.

Auto range will automatically be turned off once you adjust the range manually.

### Manually changing the range

You can increase or decrease the range by pressing the zoom keys.

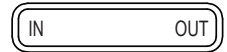

Pressing and holding one of the zoom keys will toggle between auto and manual range. Autorange is resumed by pressing the "0" key.

When manually change the range the lower depth line will be moved upwards or downwards. The upper depth line will always be at the water surface.

This options allows you to focus on echoes at the upper part of the water column.

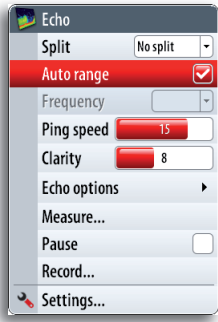

## Upper and lower limits

Controls the depth range (lower limit), and lets you choose upper and lower limits anywhere along the water column. The Upper and Lower limit must be at least 1.5 meters (5 feet) apart.

Normally range is controlled by the IN and OUT Keys, you can swap these keys to enable them to adjust zoom by ticking 'Swap range/zoom controls' in the System, Settings, Advanced Echo menu.

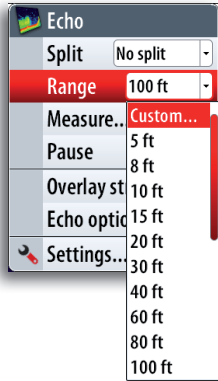
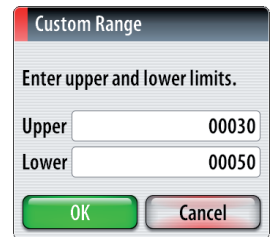

**UPPER LIMIT IS 30 FEET  
LOWER LIMIT IS 50 FEET**

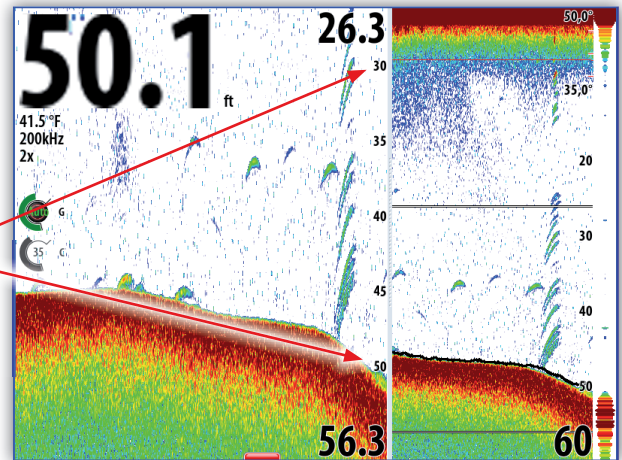

## The echosounder frequency

This NSE unit supports several transducer frequencies. Available frequencies depend on what transducer that is connected.

You can view two frequencies at the same time by setting up a echosounder split screen.

## Selecting the ping speed

The Ping Speed controls the rate the transducer uses to send echosounder waves into the water. A higher ping speed will yield the best results when you are moving across the water at a high rate of speed or fishing from a dock. The reverberation of too much ping speed can cause interference on the screen.

## The fish echoes

You can select how you want the echoes to appear on the echosounder image.

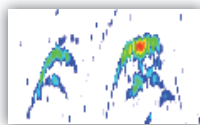
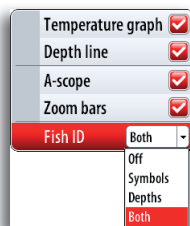
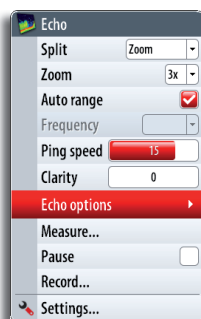

TRADITIONAL FISH ECHOES

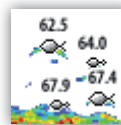

FISH SYMBOLS AND DEPTH INDICATION

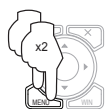

## Using colors

### Color palette

Several display color templates with varying degrees of color and brightness are available.

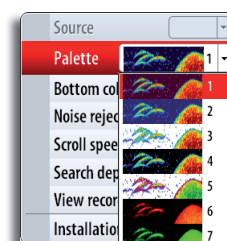

### Bottom coloring

The bottom coloring option colors the entire bottom area in one brown shade. This will clearly separate fish and structure from the bottom.

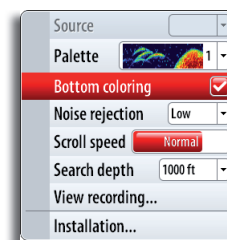

## Using the cursor on the echosounder panel

The cursor is by default not shown on the sounder image.

When you press one of the arrow keys the cursor will be visible, the depth at the cursor position will be shown, the information window and the history bar will be activated.

You use the arrow keys to move the cursor in any direction on the display.

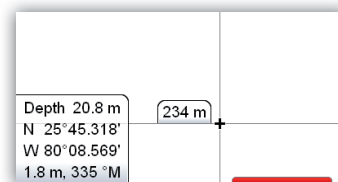

To remove the cursor and cursor elements from the panel, press the **X** key.

### Using the cursor to position a waypoint

You can position a waypoint at the cursor position by pressing the **PLOT** key as described in the **Waypoints, routes and tracks** section.

When the key is pressed the waypoint symbol and ID are positioned at the cursor position.

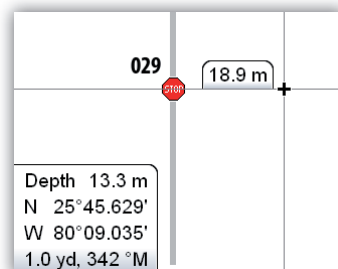

## Viewing sounder history

Whenever the cursor is shown on a sounder panel, the red scroll bar is also shown. The scroll bar shows the image you are currently viewing in relation to the total echosounder image history stored.

When the scroll bar is on the far right side it indicates that you are viewing the latest soundings. If you move the cursor to the left side of the screen the history bar will start scrolling towards left, and the automatic scrolling as new soundings are received will be turned off.

To resume echosounder scrolling, move the cursor to the right until the red history bar reaches the right side of the image, or press the **X** key.



## Measuring distance

The cursor can be used to measure the distance between the position of two observations on the sounder image. It is easier to use the measure function when the sounder image is paused.

Use the following process to measure a distance:

- 1 Move the cursor to the first measuring point
- 2 Start the Measure function
- 3 Move the cursor towards the second measuring point
  - A line will be drawn from the first point to the cursor, and the distance will be listed in the Information window

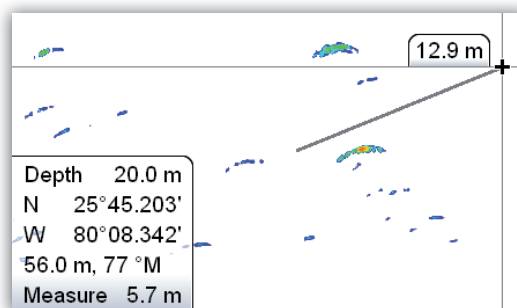

You can reset the measurement by pressing the **Tick** key.

When you press the **X** key the echosounder will resume to normal scrolling.

## Optimizing the echosounder image

Several parameters can be adjusted to optimize the sounder image.

### Gain

The gain controls the sensitivity of the echosounder.

The more you increase the gain, the more details will be shown on the image. However, a higher gain setting may introduce more background clutter on the image. Conversely, if the gain is set too low weak echoes may not be displayed.

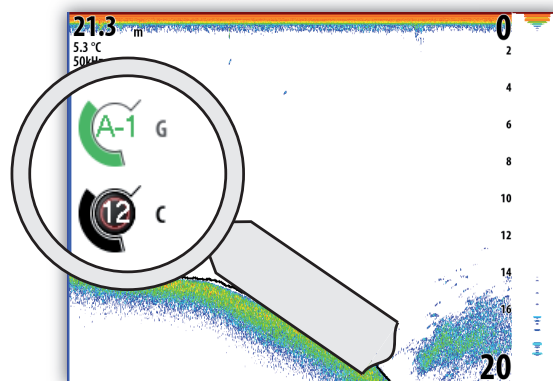

### Auto gain

The Auto gain option will keep the sensitivity at a level that works well under most conditions.

With the gain in auto mode, you can set a positive or negative offset that gets applied to the auto gain. This is indicated as A-40 - A40.

### Color

The strength of the echo is symbolized by colors. A strong return will be shown with reddish-brown color, while a weak signal will be light blue (depending on which palette you select).

The more you increase the Color, the more echoes will be displayed as reddish-brown.

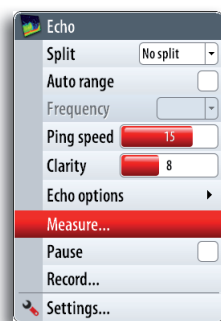



## Adjusting the Gain and Color gain settings

Gain and Color are adjustable by using the rotary knob.

You select between Gain and Color by pressing the rotary knob. The active control will expand and display its name in full. You can then adjust the value by turning the knob.

If you press and hold the rotary knob when Gain is selected, you switch between Auto and Manual gain option.

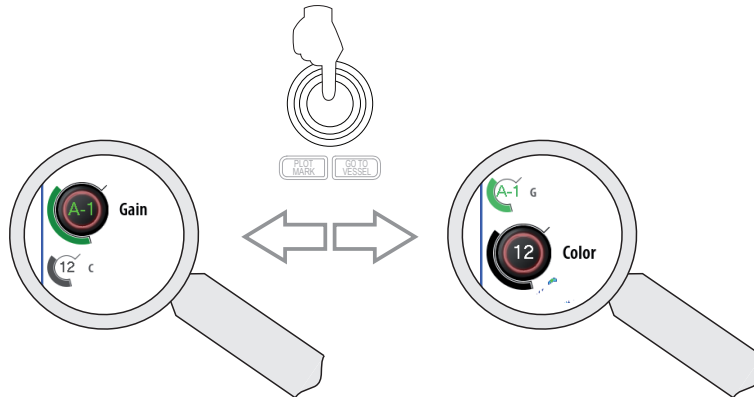

If no adjustments are made within 3 seconds the controls will return to default size.

## Noise rejection

Echosounder signal interference from bilge pumps, engine vibration and air bubbles can clutter the sounder image.

The noise rejection option filters the impact of echosounder signal interference by reducing the on-screen clutter.



## Clarity

Wave action, boat wakes and temperature inversion can cause on-screen clutter near the surface.

The surface clarity option reduces surface clutter by decreasing the sensitivity of the receiver near the surface.

## Recording the echosounder data

You can record echosounder data and save the file internally in the NSE unit.

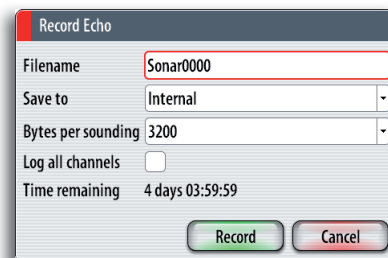
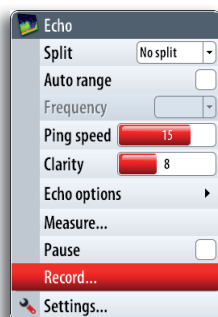
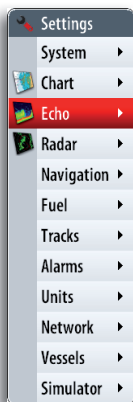
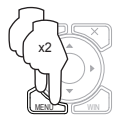

You can select how many bytes per seconds that is to be used when saving the log file. More bytes yields better resolution, but will cause the record file to increase in size compared to using lower byte settings.

When the echosounder image is being recorded, there will be a flashing red symbol and a logging message will appear periodically at the bottom of the screen.

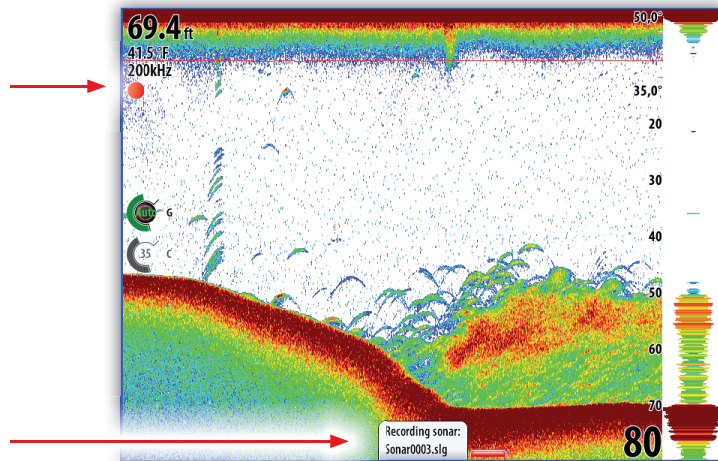

The sounder recording is stopped by repressing the **MENU** key.

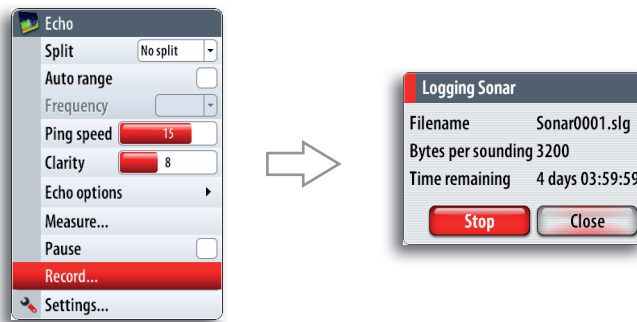

### Viewing the recorded sounder data

The recorded sounder images are stored internally in the NSE unit, and can be reviewed when selected.

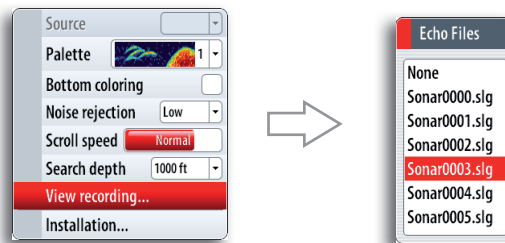

The log file is displayed as a paused image, and you get access to the replay and echo options by pressing the **MENU** key.

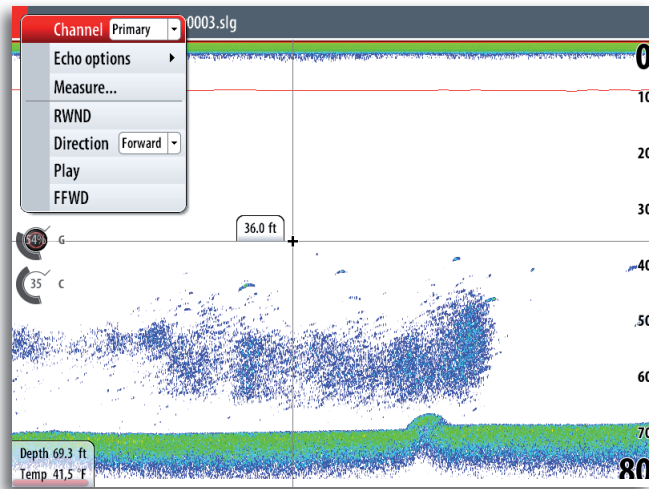

You exit the replay mode by pressing the **X** key.

### NMEA2000 Depth

If you do not have a compatible echosounder connected to your NSE, the echo page will still display a clearly colored depth contour based on depth data received from either a NMEA0183 or NMEA2000 depth sensor.



 *NMEA received depth will not display fish returns/echoes.*

### Adjustable depth digits

You can adjust the size of the depth digits to small, medium or large by changing the setting in Advanced Echo in System, Settings menu. As standard these digits are set to large.

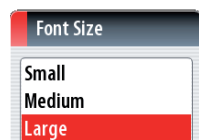

## 9 StructureScan™

StructureScan™ is an optional hardware module that uses high frequency to provide a High resolution image of the seabed

StructureScan™ provides a 150 m (480 ft) wide coverage in high detail with SideScan, while the DownScan™ provides picture perfect images of structure and fish directly below your boat, down to 90 m (300 ft).

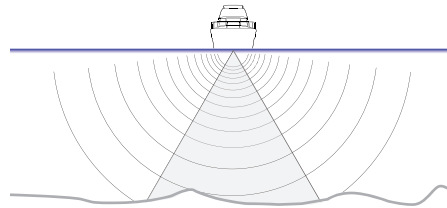

### Accessing the StructureScan™ panel

StructureScan is accessed via the ECHO DAK when the StructureScan external box and transducer are fitted.

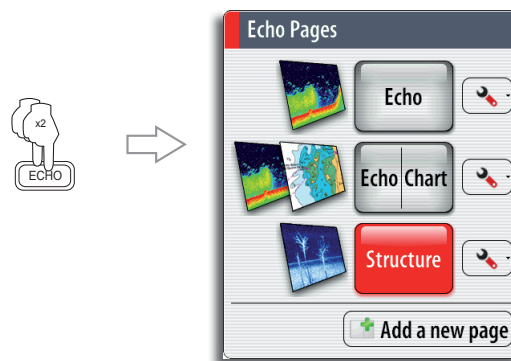

StructureScan can also be set up in one of the other page groups accessed by the DAK keys. It can be set up as a single panel or as one of the panels in a multi-panel page. Refer to the Customizing your NSE system section.

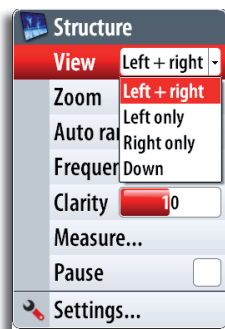

### The StructureScan™ images

The StructureScan panel can be set up as a traditional downscan image, or showing left/right side scanning.

The DownScan image can also be added as an overlay to the traditional Echosounder image. For more information, refer to **The echosounder** section.

The DownScan image

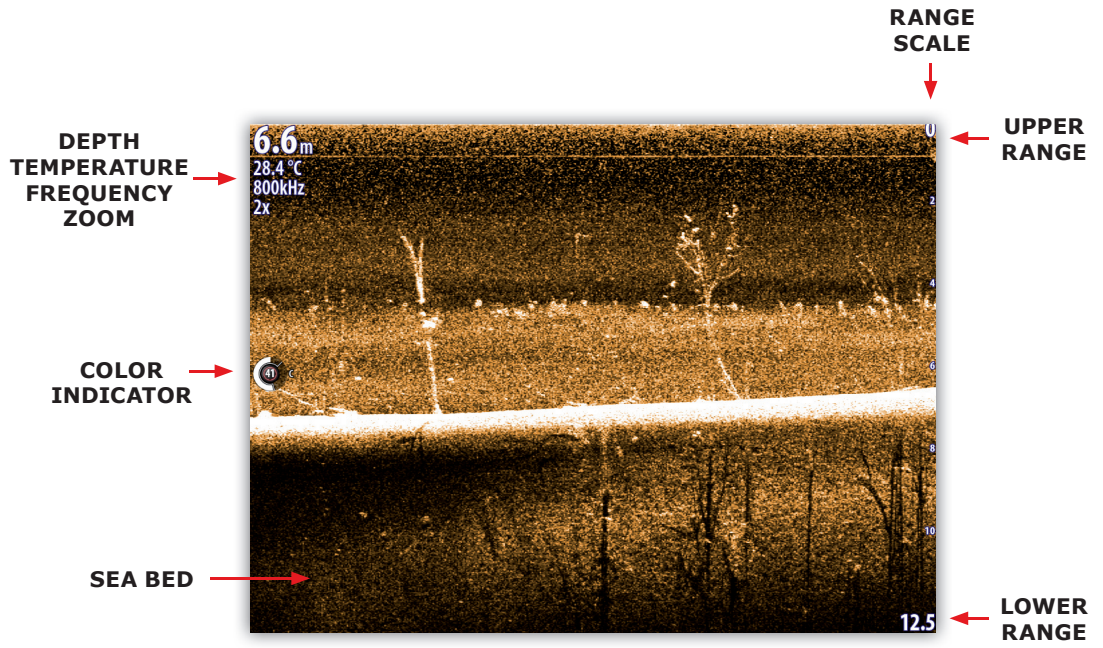

The SideScan image

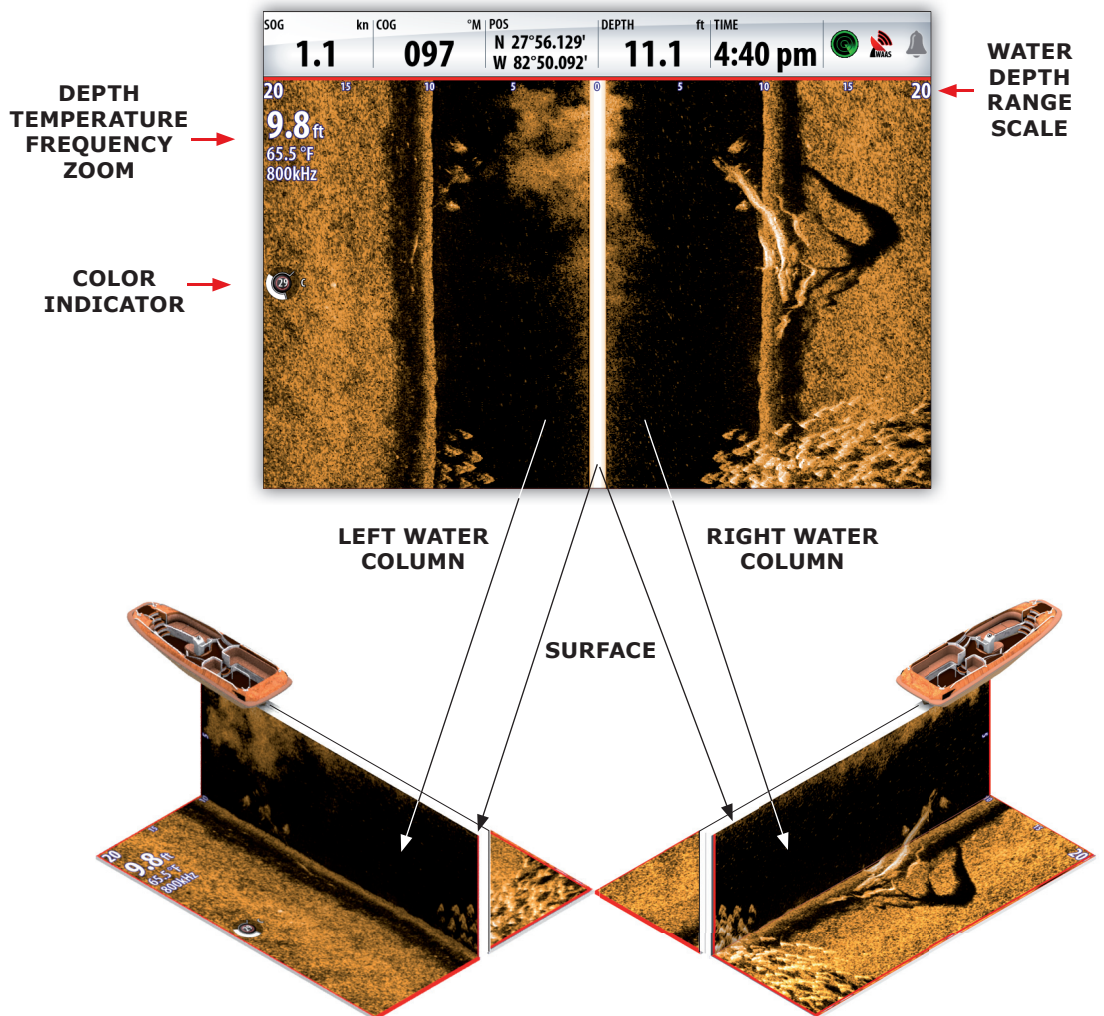



## Changing the StructureScan image

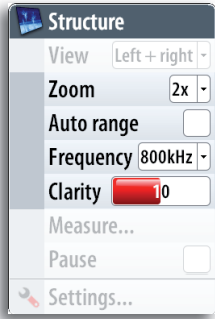

### Zooming

You can select different zooming levels on the StructureScan image.

By default the zoom level is set to Off.

SELECTED ZOOM LEVEL

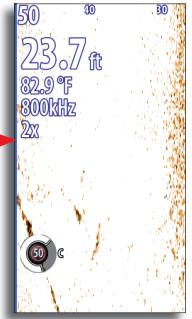

### The range

The range setting determines the water depth that is visible on the screen

#### Auto

Auto mode will automatically set the range depending on the depth of water. Auto range will automatically be turned off once you adjust the range manually.

#### Manually changing the range

You can increase or decrease the range by pressing the zoom keys.

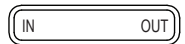

Pressing and holding one of the zoom keys will toggle between auto and manual range. Autorange is resumed by pressing the "0" key.

When manually changing the range the upper depth line will always be at the water surface. This option allows you to focus on echoes at the upper part of the water column.

### The frequency

StructureScan supports two frequencies. 455 kHz is ideal for greater depth penetration, while 800 kHz provides better definition especially at shallower depths.

### Clarity

Wave action, boat wakes and temperature inversion can cause on-screen clutter near the surface.

The clarity option reduces surface clutter by decreasing the sensitivity of the receiver near the surface.

### Adjusting the color settings

Strong and weak echo signals have different colors to indicate the different signal strengths. The colors used depend on which palette you select.

The more you increase the Color setting, the more echoes will be displayed in the color at the strong return end of the scale.

Color is adjustable by using the rotary knob. When you press the knob the color control image will expand and display it's name in full. You can then adjust the value by turning the knob. If no adjustments are made within 3 seconds the control will return to default size.

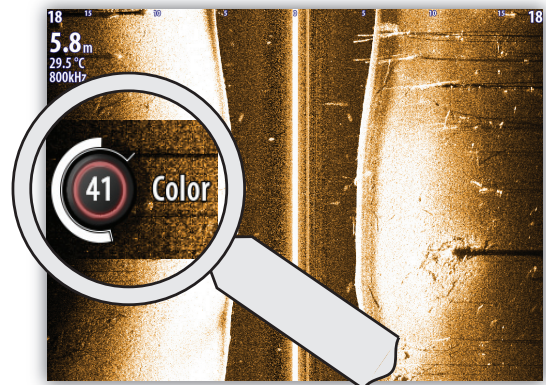



## Pausing StructureScan

You can pause the StructureScan, allowing you to examine the structures and other images in more depth and detail.

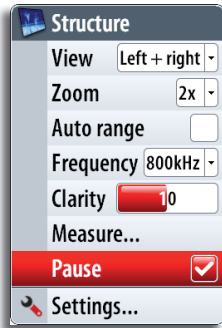

This function is useful when you need to position a waypoint exactly on the StructureScan image, and if you are using the cursor to measure a distance between 2 elements on the image.

## Using the cursor on the StructureScan panel

The cursor is by default not shown on the StructureScan image.

When you press one of the arrow keys the cursor will be visible, the depth at the cursor position will be shown, the information window and the history bar will be activated.

You use the arrow keys to move the cursor in any direction on the display.

To remove the cursor and cursor elements from the panel, press the X key.

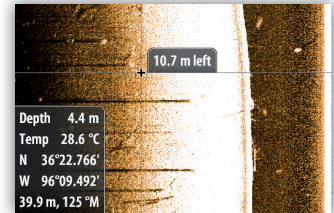

## Using the cursor to position a waypoint

You can position a waypoint at the cursor position by pressing the PLOT key as described in the Waypoints, routes and tracks section.

When the key is pressed the waypoint symbol and ID are positioned at the cursor position.

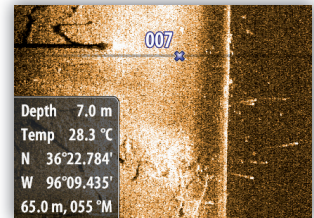

## Measuring distance

The cursor can be used to measure the distance between two observations on the StructureScan image. It is easier to use the measure function when the sounder image is paused.

Use the following process to measure a distance:

- 1 Move the cursor to the first measuring point
- 2 Start the Measure function
- 3 Move the cursor towards the second measuring point
  - A line will be drawn from the first point to the cursor, and the distance will be listed in the Information window

You can reset the measurement by pressing the Tick key.

When you press the X key the echosounder will resume to normal scrolling.

## Viewing StructureScan history

Whenever the cursor is shown on a StructureScan panel, the red scroll bar is also shown. The scroll bar shows the image you are currently viewing in relation to the total StructureScan image history stored.

Depending of the view selected, the scroll bar is on the far right side (DownScan) or at the bottom of the screen (SideScan)— all indicates that you are viewing the latest soundings.

If you move the cursor to the left side of the screen (DownScan mode) the history bar will start scrolling towards left, and the automatic scrolling as new soundings are received will be turned off. If you move the cursor upwards (in SideScan mode) the history bar will start scrolling upwards, and the automatic scrolling as new soundings are received will be turned off.

To resume StructureScan scrolling, move the cursor until the red history bar reaches either the right side of the image (DownScan) or bottom of the image (SideScan), or press the X key.

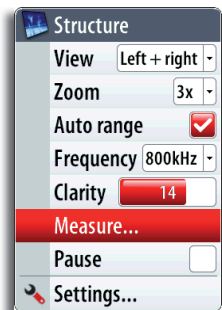

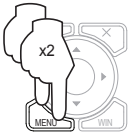

## The StructureScan image setup

### The image palettes

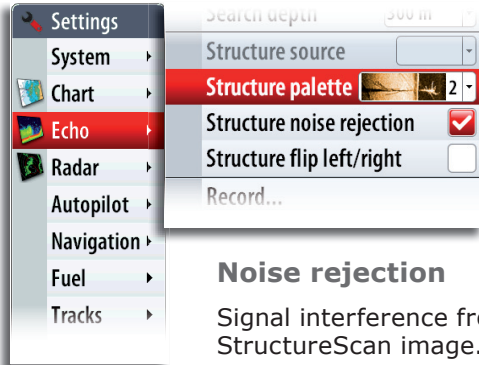

Several display palettes with varying degrees of color and brightness are available.

### Noise rejection

Signal interference from bilge pumps, engine vibration and air bubbles can clutter the StructureScan image.

The noise rejection option filters the signal interference and reduces the on-screen clutter.

### Flipping Left/Right image

If required, the left/right SideScanning images can be flipped to match the corresponding side of your vessel.

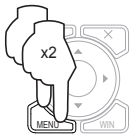

## Recording the StructureScan data

You can record structurescan data and save the file internally in the NSE unit, or on to an SD card inserted into the unit's card reader.

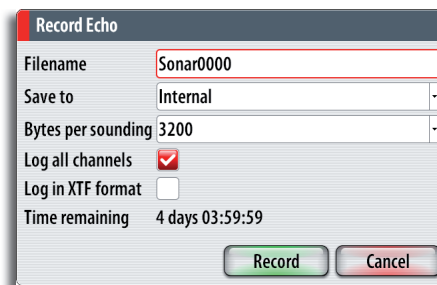
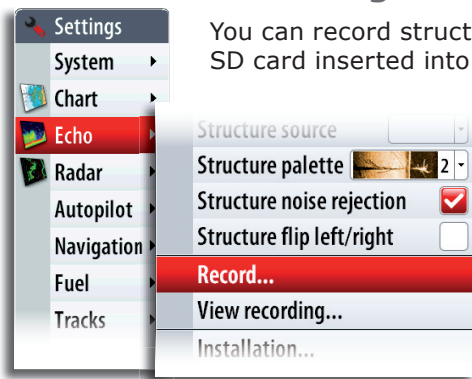

The following options are available;

### **Bytes per sounding**

Select how many bytes per seconds that are to be used when saving the log file. More bytes yield better resolution, but will cause the record file to increase in size compared to using lower byte settings.

### **Log all channels**

Logs StructureScan data and conventional sonar data into one file.

When logging all channels, logs are saved in SL2 format instead of .slg format. This format can be used by the built in simulator for showing conventional and StructureScan loggings.

### **Log in XTF format**

Optional logging format for SideScan data.

This format does not log all channels into one file. The format is used for third part application support on the PC (like SonarWiz) that need access to the StructureScan data.



When the StructureScan image is being recorded, there will be a flashing red symbol and a logging message will appear periodically at the bottom of the screen.

The graphics below shows that both conventional echo-sounder and StructureScan data are being logged.

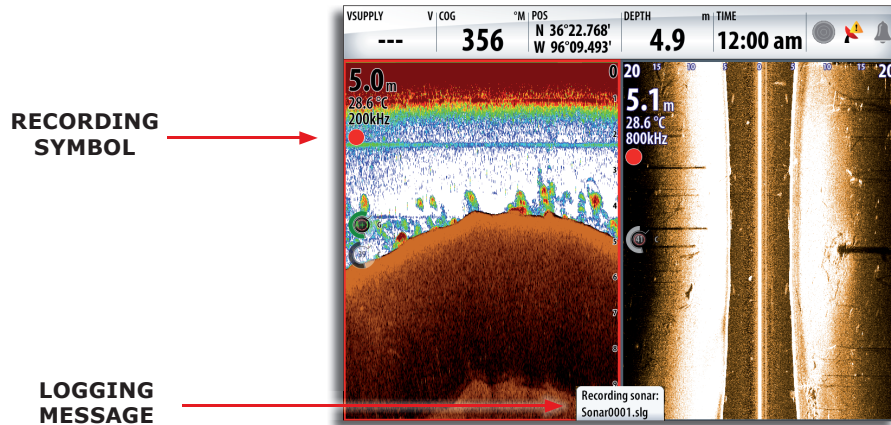

The sounder recording is stopped by repressing the MENU key.

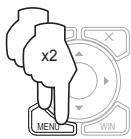
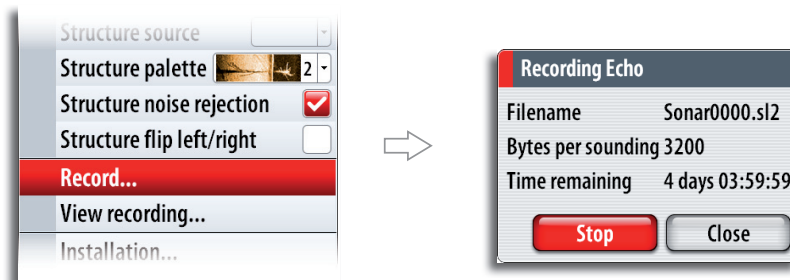

### Viewing the recorded sounder data

Both internally and externally stored sonar records may be reviewed when selected.



The log file is displayed as a paused image, and you get access to the replay menu by pressing the MENU key.

If more than one channel was recorded in the selected echo file, you can select which channel and StructureScan image to display.

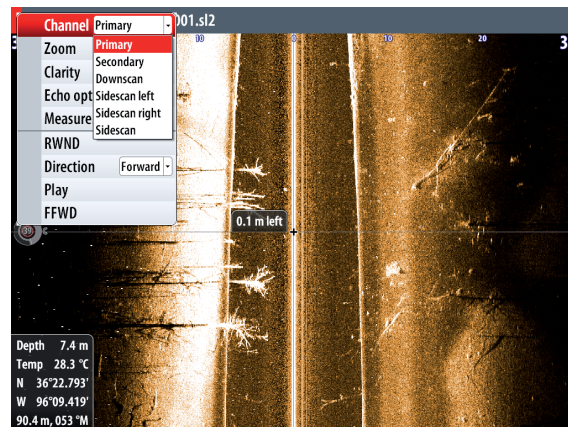

You exit the replay mode by pressing the X key.

## StructureScan overlay

You can add the DownScan image as an overlay to a conventional Echosounder image. Refer to the description in the Echosounder section.

***Blank page***

# 10 Using the autopilot

If an AC12 or AC42 autopilot computer is connected to the NSE system, autopilot functionality will appear in the NSE page system.

The Autopilot feature is designed to maintain an accurate course in various sea conditions with minimal helm movements. As the autopilot steers so accurately, it will save fuel and get you to your destination faster, especially when navigating to a waypoint or following a route.

## Autopilot indication on NSE panels

### The autopilot pop up

You can only operate the autopilot when the pop up is active.

You use different key presses to activate the pop-up;

- a short press on the **STBY/AUTO** key activates STBY mode and the pop-up
- a long press on the **STBY/AUTO** key activates the pop-up in current mode.

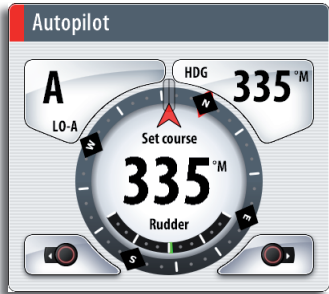

You remove the pop-up from a page by pressing the **X** key.

The autopilot popup shows active mode, heading, rudder and various steering information depending on active autopilot mode.

The pop-up has a fixed position on the page, and it can be shown on all pages except when an Autopilot panel is active.

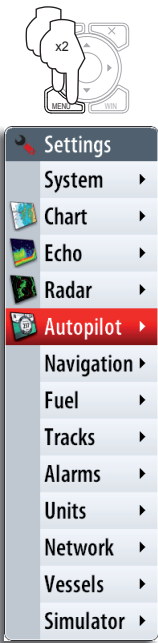

### Autopilot mode indication in top of the page

Autopilot information is by default shown in top of the pages when the autopilot is engaged.

You can select to turn this information off.



### Compass symbol on the chart panel

You can select to show a compass symbol around you boat on the chart panel. The compass symbol will be removed when the cursor is active on the panel.

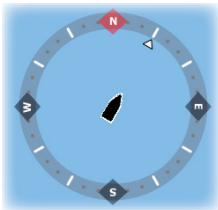

## Safe operation with the autopilot



**An autopilot is a useful navigational aid, but DOES NOT under any circumstances replace a human navigator.**



### Switching from automatic mode to manual operation

You can switch the autopilot to STBY mode from any automatic operation by a short press on the STBY/AUTO key.

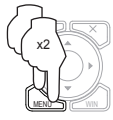

## Locking an NSE unit

If several NSE units or AP24/AP28 control units are included in the system, a non-active NSE unit can be locked to prevent unauthorised operation of the autopilot.

When the unit is locked this is indicated with a lock symbol and with text in the pop up.

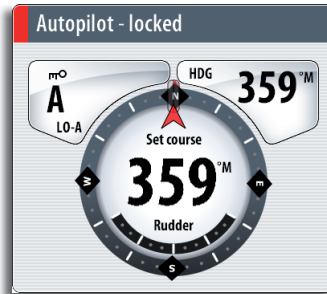
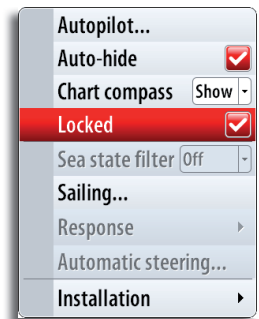

When the lock function is in use, no automatic modes can be selected from the NSE unit.



*The lock function is not available on an NSE unit when controlling the pilot!*

If the NSE unit is part of an AP24/AP28 system, the unit can be locked from the AP24/AP28 control unit. Refer to **Locking remote stations** at the end of this chapter.

## The autopilot panel

The autopilot panel can be used to display information when you are navigating. The panel can be added to the NAV page groups or to any other pages groups as described in the **Customizing your system** section.

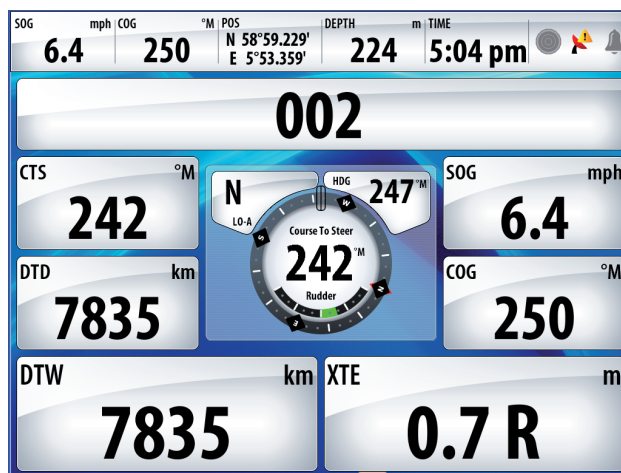

### Data fields

The autopilot panel shows destination name, heading and rudder information. The following abbreviations are used:

- CTS Course to steer
- DTD Distance to destination
- SOG Speed over ground
- COG Course over ground
- DTW: Distance to next waypoint
- XTE: Cross track error

## Autopilot mode overview

The autopilot has several steering modes. Number of modes and features within the mode depend on boat type and available input as shown below.

MODE	FEATURE	BOAT TYPE		DESCRIPTION	REQUIRED INPUT
		MOTOR	SAIL		
				Passive mode used when steering the boat at the helm	
	Power steering (NFU)	x	x	Controls the rudder movement by using the arrow keys	Rudder feedback
		x	x	Sets rudder angle by using the arrow keys	Rudder feedback
		x	x	Keeps the boat on set heading	Heading, speed
	Heading capture	x	x	Cancels the turn and continues on the heading read from the compass	
	Turn (Pattern)	x		Moves the boat automatically in pre-defined turn steering patterns (Motorboats only)	
	Turn (Tacking)		x	Changes commanded heading with a pre-defined value	
		x	x	Keeps the boat on a straight bearing line	Heading, speed, position
	Dodging	x	x	Resumes NoDrift mode after a heading change	
		x	x	Steers the boat to a specific waypoint location, or through a route of waypoints	Heading, speed, position, waypoint/route information
			x	Steers the boat to maintain the set wind angle	Heading, speed, wind angle
	Tacking		x	Mirrors the set wind angle to the opposite side of the bow	
			x	Steers the boat to a specific waypoint location, or through a route of waypoints	Heading, speed, wind angle, waypoint/route information

### Controlling steering performance in automatic modes

The autopilot should be configured during installation and setup. Some parameters may be adjusted during operation to increase the steering performance. Refer description at the end of this section.

### Selecting autopilot modes

You select an automatic mode or a feature from the Autopilot Mode selection menu.

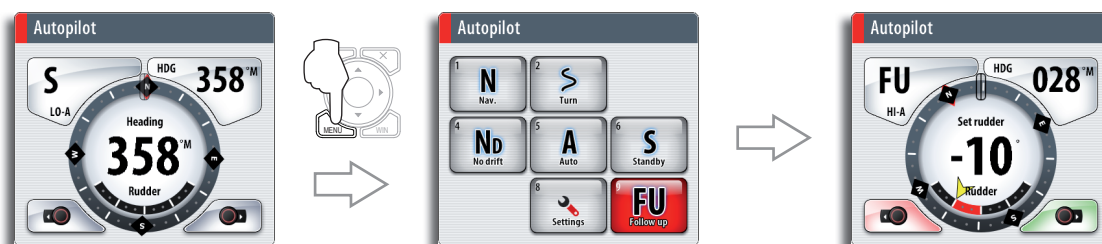



## Using the autopilot in Standby mode

The autopilot must be in STBY mode when you steer the boat at the helm.

You can switch the autopilot to STBY mode from any operation by a short press on the **STBY/AUTO** key.

### Power steering (NFU)

If you press the arrow keys when the autopilot is in STBY mode, the system will switch to NFU (Non-Follow-Up). You can then use the arrow keys to control the rudder, and the rudder will move as long as the key is pressed.

You return to STBY mode by a short press on the **STBY/AUTO** key.

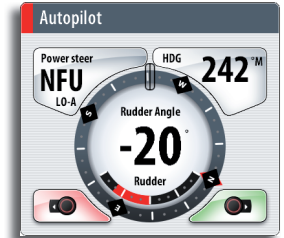
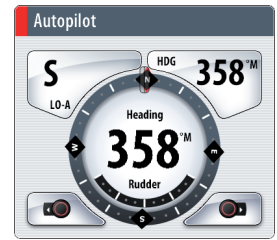

## Follow-up steering (FU)

You can select Follow-up steering from the Autopilot menu.

When FU is active you can use the rotary knob to set rudder angle. The rudder will move to the commanded angle and then stop.



**While in Follow-up mode you cannot take manual control of the wheel.**

You return to STBY mode by a short press on the **STBY/AUTO** key.

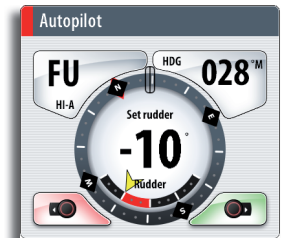

## AUTO mode (auto compass)

When the AUTO key is pressed, the autopilot selects the current boat heading as the set course.

The autopilot will keep the boat on the set course until a new mode is selected or a new course is set with the course knob or the PORT or STBD keys.

Once the course is changed to a new set course, the boat will automatically turn to the new heading and maintain the new course.

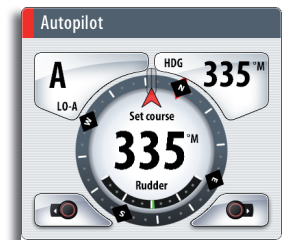

### Heading capture

When in AUTO or NoDrift mode the heading capture feature allows you to automatically cancel the turn you are in by an instant press on the rotary knob. The autopilot will cancel the turn to continue on the heading read from the compass the very moment you pressed the rotary knob. This is a useful feature if you are not sure of the exact turn you have to make to steer towards e.g. an inlet or a dock.



## Turn pattern steering (power boats)

The autopilot includes a number of automatic turn steering features for power boats when the pilot is in AUTO mode.

The turn steering option will not be available if the boat type is set to sailboat.

### Initiating a turn

The illustration below shows how you start the spiral turn steering from the Autopilot menu.

You select the turn direction and start the turn by using the left or right arrow keys or the rotary knob.

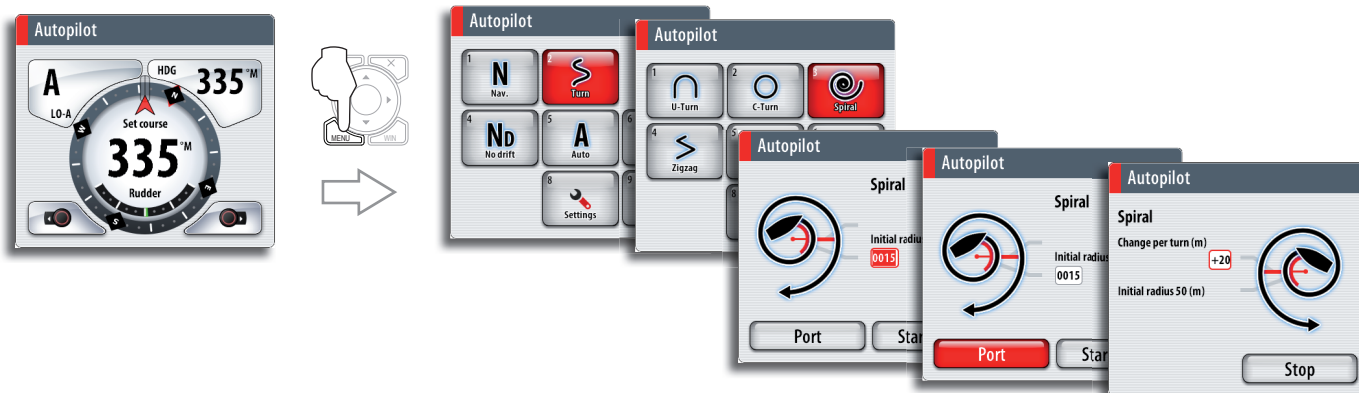

### Stopping the turn

You can at any time during a turn press the AUTO/STBD key to return to standby mode and manual steering.

### Turn variables

All turn steering options, except the C-turn, have settings that you may adjust before you start a turn and at any time when the boat is in a turn. Refer to the example above.



### U-turn

U-Turn changes the current set course to be 180° in the opposite direction.

The turn rate is identical to default rate of turn (ROT) setting. This cannot be changed during the turn.

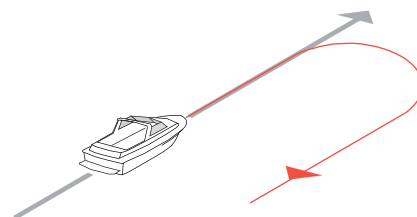

### C-turn

C-turn makes the boat turn in a circle.

You can adjust the turn rate (ROT) before the turn is initiated and during the turn. Increasing the turn rate makes the boat to a smaller circle.

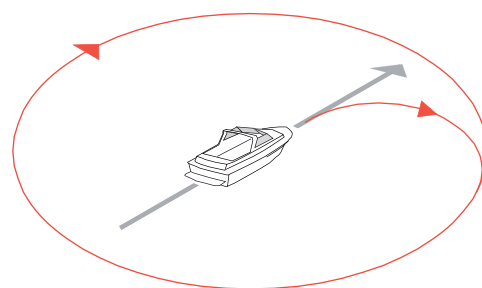

Turn parameter	Range	Change per step	Default	Units
Rate of turn (ROT)	10 - 600	5	90	°/min





### Spiral-turn

Spiral-turn makes the boat turn in a spiral with a decreasing or increasing radius. This feature may be used for circling fish or when searching an object on the seabed.

If the Change radius is set to zero, the boat will turn in a circle. Negative values indicate decreasing radius while positive values indicate increasing radius.

Turn parameter	Range	Change per step	Default
Initial radius	33 ft - 3281 ft	10	656 ft
	10 m - 1000 m	10	200 m
Change of radius per turn	-164 ft - +164 ft	5	66 ft
	-50 m - +50 m	2	20 m

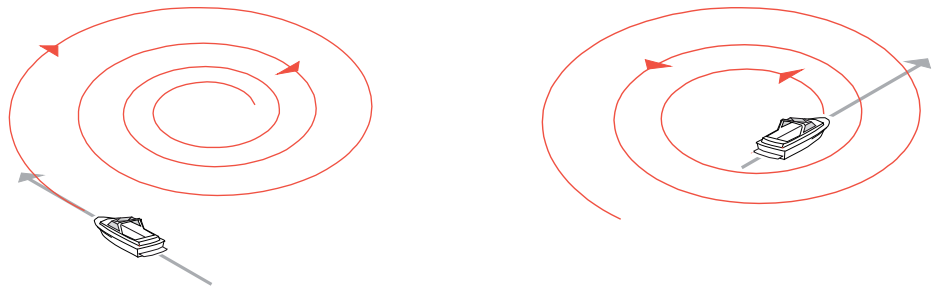

### Zigzag-turns

While sailing in a zigzag pattern, you set the initial course change before the turn is started.

During the turn you can alter the course change and the leg distance.

The main course can be changed by turning the rotary knob.

A = Initial course change

B = Course change

C = Leg distance

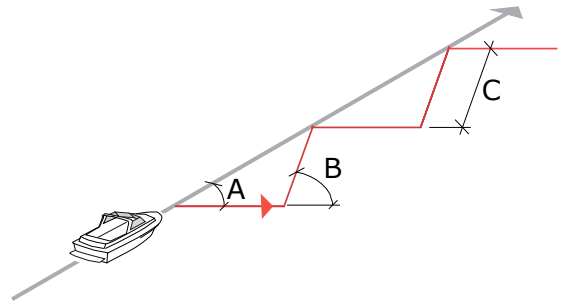

Turn parameter	Range	Change per step	Default
Course change	4° - 140°	4	28°
Leg distance	82 ft - 9843 ft	50	1641 ft
	25 m - 3000 m	25	500 m



### Square-turn

The square-turn feature makes the boat automatically turn 90° after having travelled a defined leg distance.

You can at any time during the turn change the distance of the leg until the boat makes a new 90° turn. You can also at any time change the main course by turning the rotary knob.

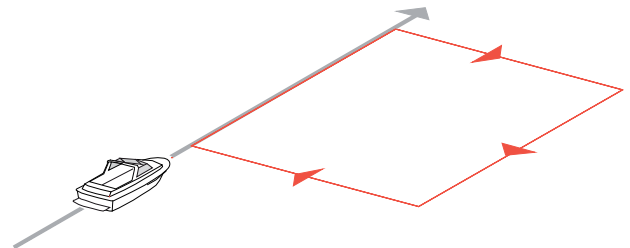

Turn parameter	Range	Change per step	Default
Leg distance	82 ft - 9843 ft	50	1641 ft
	25 m - 3000 m	25	500 m



### Lazy S-turn

In the lazy-s turn the boat will yaw around the main course.

You set the selected course change before the turn is started.

During the turn you can alter the course change and the turn radius.

The main course can be changed by turning the rotary knob.

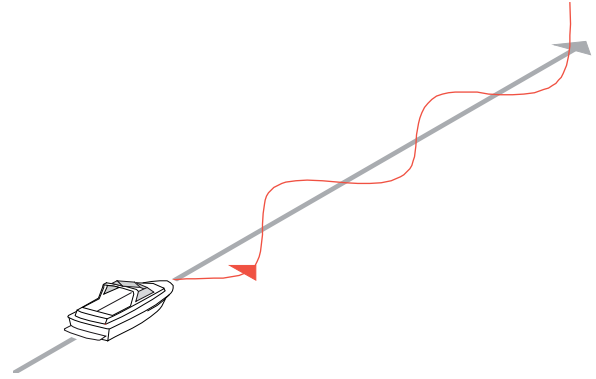

Turn parameter	Range	Change per step	Default
Course change	4° - 160°	4	28°
Radius	16 ft - 1641 ft	5	656 ft
	5 m - 500 m	10	200 m



### Depth Contour Tracking, DCT™

If the system has input from an echo sounder, the autopilot can be set to follow a depth contour.



**Do not use this feature unless the seabed is suitable. Do not use it in rocky waters where the depth is varying significantly over a small area.**

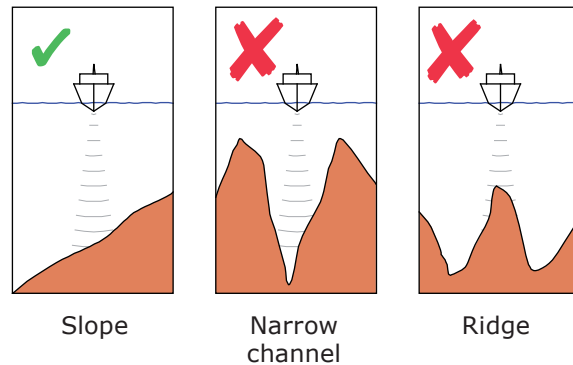

Use the following process to initiate DCT steering;

- 1 Ensure that you have depth reading on the NSE unit or on a separate depth instrument
- 2 Steer the boat to the depth you want to track, and in the direction of the depth contour (main course)
- 3 Activate AUTO mode, select DCT steering and monitor the depth reading
- 4 Use the Starboard or Port buttons to initiate the DCT steering depending on if the bottom slopes to starboard or to port

The following parameters are available for DCT steering:

Turn parameter	Range	Change per step	Default
Depth gain	5 - 95	5	5
Contour Cross Angle	0° - 50°	1	0

### Depth gain

This parameter determines the ratio between commanded rudder and the deviation from the selected depth contour. The higher depth gain value the more rudder is applied.

If the value is too small it will take a long time to compensate for drifting off the set depth contour, and the autopilot will fail to keep the boat on the selected depth.

If the value is set too high the overshoot will increase and the steering will be unstable.

### Contour Cross Angle (CCA)

The CCA is an angle that is added to or subtracted from the set course.

With this parameter you can make the boat yaw around the reference depth with lazy-s movements.

The larger the CCA the bigger yawing will be allowed. If you the CCA set to zero there is no S-ing.



### NoDrift mode

This mode combines the autopilot and the positioning information from the GPS.

When NoDrift is activated, the autopilot will draw an invisible bearing line based on current heading from the boat's position.

Unlike in AUTO (compass) mode the autopilot will now use the position information to calculate the cross track error, and automatically keep your track straight.

You can use the arrow keys or the rotary knob to reset the bearing line while in NoDrift mode.

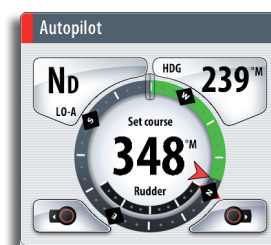

### Dodging

If you need to avoid an obstacle when using NoDrift mode, you can press STBY and power steer or use the helm until the obstacle is passed.

If you return to NoDrift mode within 60 seconds you can select to continue on previous set bearing line.

If you don't respond the dialog will disappear and the autopilot will go to NoDrift mode with current heading as set bearing line.

If your dodging maneuver takes more than 60 seconds, the autopilot will remain in Standby mode.

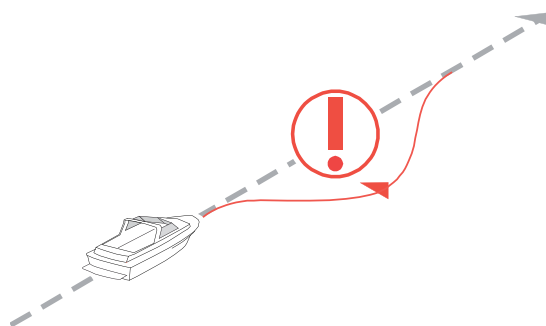

### Navigating with the NSE

You can use the autopilot feature to automatically steer the boat to a specific waypoint location, or through a route of waypoints. The position information received from the GPS will be used to change the course to steer to keep the boat on the track line and direct to the destination waypoint.

To obtain satisfactory navigation steering, the following points must be fulfilled prior to entering the NAV mode:

- The autosteering must be tested and determined satisfactory
- The GPS must be in full operating mode and transmitting position and navigation data to the NSE

You can start navigation from any panel by pressing the **GOTO** key. The go to cursor option will only be available when the cursor is active on a Chart, Radar or Echosounder panel. For more information about navigating with the NSE refer to the **Navigating** section.

You can also start navigating from the autopilot menu.

When the Navigation mode is initiated, the pilot will automatically keep the vessel on the leg. When your vessel reaches the arrival circle for a waypoint, the pilot will give an audible warning and display an alert screen with the new course information.

If the required course change to the next waypoint is less than the Navigation change limit, the autopilot will automatically change the course. If the required course change to next waypoint in a route is more than the set limit, you are prompted to verify that the upcoming course change is acceptable.



For more information about navigation parameters and how to navigate with the NSE, refer to the Navigation section.



**Navigation steering should only be used in open waters. When selecting NAV mode, the pilot maintains the current set course and prompts the user to accept the course change towards the destination waypoint.**



### The waypoint arrival circle

The Arrival radius defines the point at which a turn is initiated when you are navigating a route.

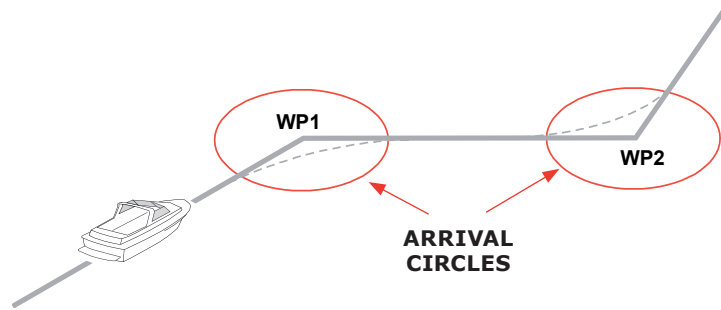
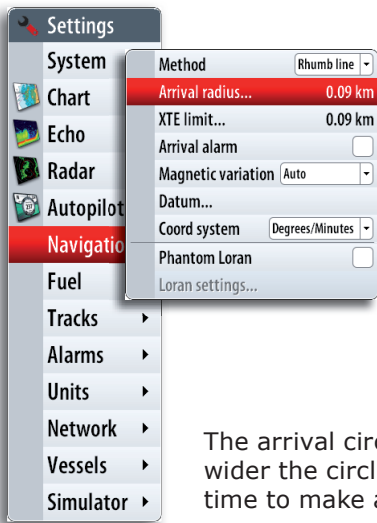

The arrival circle should be adjusted according to boat speed. The higher the speed, the wider the circle. The intention is to make the autopilot start the heading change in due time to make a smooth turn onto the next leg.

The figure below may be used to select the appropriate waypoint circle when creating the route.

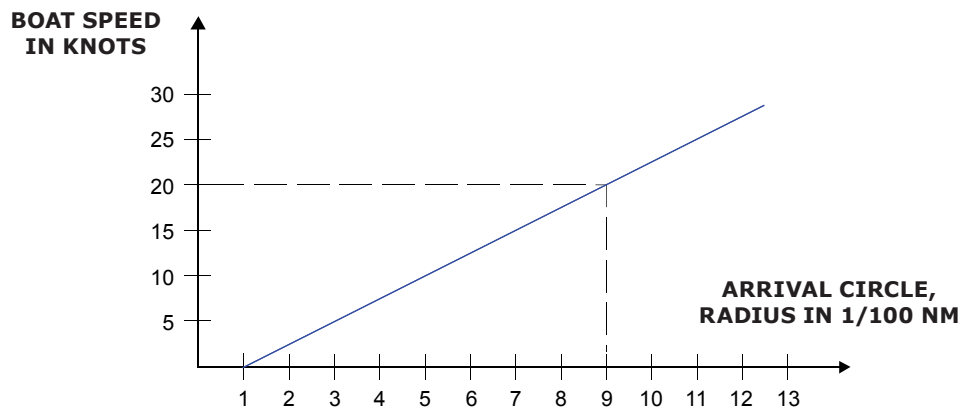

Example: With the speed of 20 knots you should use a waypoint circle with radius 0.09 nm.



The distance between any waypoints in a route must not be smaller than the radius of the waypoint arrival circle when using automatic waypoint shift.

## Sailing with the autopilot

Several sailing parameter should be defined before entering Wind or WindNav mode. These parameters are described in the separate Autopilot installation section.

### Wind vane steering

The WIND mode is only available if the system has been set up for sailboat in the Autopilot Installation menu.

Before the WIND mode is started it must be verified that valid input from wind transducer is available.

Initiate wind steering as follows;

- 1 Adjust the boat heading until wind angle is according to the angle you want to maintain
- 2 Press the **MENU** key, and select Wind



The set course to steer (CTS) and set wind angle are entered from the compass heading and the wind transducer at the moment the WIND mode is selected. From that point the autopilot will change the course to maintain the wind angle as the wind direction may change.

### Tacking



*The tack function is only available when the system is set up for SAIL boat type.*

Tacking should only be performed into the wind and must be tried out in calm sea conditions with light wind to find out how it works on your boat. Due to a wide range of boat characteristics (from cruising to racing boats) the performance of the tack function may vary from boat to boat.

You can initiate the tack function both from AUTO and from WIND mode. The illustration below shows how the function is started from AUTO mode.

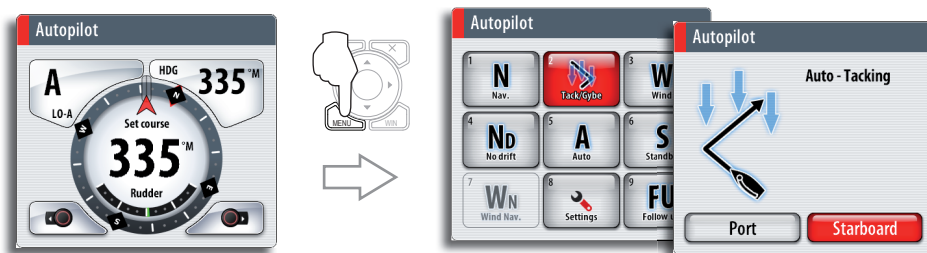

In both modes you can interrupt the tack operation as long as the tack dialog is open by selecting the opposite tacking direction. When interrupted the boat will return to the previous set heading.

### **Tacking in Auto mode**

Tacking in AUTO mode is different from tacking in WIND mode. In AUTO mode the tack angle is fixed and as defined by the user. Refer to the sailing setup description in the separate Autopilot Installation section.

When tacking direction is selected the autopilot changes the current set course according to the set fixed tacking angle.

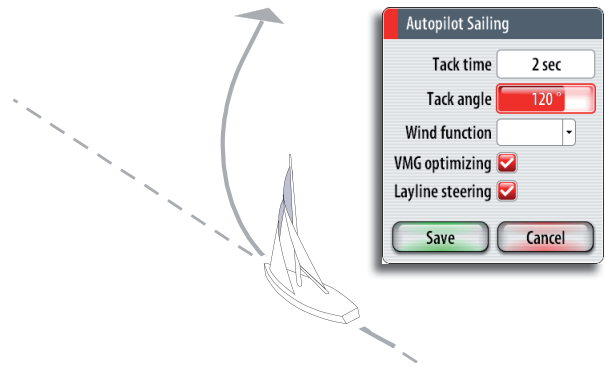

### **Tacking in Wind mode**

Tacking in WIND mode as compared to AUTO mode can be performed when sailing with apparent or true wind as the reference. The true wind angle should be less than 90 degrees.

The rate of turn during the tack will be given by the Tack time defined in the sailing parameter setup (refer illustration above). The tack time is also controlled by the speed of the boat to prevent loss of speed during a tack.

When you initiate the tacking, the autopilot will immediately mirror the set wind angle to the opposite side of the bow.

### **Gybing**

Gybing is possible when the true wind angle is larger than 120°.

The time to make a gybe is determined by the speed of the boat to make it as quick as possible within control.

### **Tack and gybe prevent**

You should use the autopilot with care when beating and running.

If the sails are unbalanced when beating, yaw forces from the sails can drive the boat into the wind. If the boat is driven beyond the set minimum wind angle, the thrust from the sails will suddenly disappear and reduces the boat speed. The boat will then be more difficult to steer as the rudder will become less effective.

The tack prevent function in WIND mode has been implemented to avoid such situations. It will react immediately when the apparent wind angle becomes 5° less than the set minimum wind angle, and more rudder will be commanded.

When running, it is difficult to steer the boat with waves coming sideways or from behind. The waves may yaw the boat into an unwanted gybe; this can be hazardous for both the crew and the mast.

The gybe prevent function will be activated when the actual apparent wind angle becomes greater than 175° or gets opposite to the set wind angle. More rudder will be commanded to prevent an unwanted gybe.

The tack and gybe prevent functions are not a guarantee against getting into a hazardous situation. If the effect of the rudder and/or drive unit is not adequate, a dangerous situation may occur. Pay particular attention in such situations.



## Wind steering and navigation

In Wind Nav the autopilot steers the boat given both wind data and track data from a GPS/chart plotter.

In Wind Nav mode the autopilot calculate the initial course change needed to navigate towards the active waypoint, but the pilot will also utilize the current wind direction in the calculation.

## Control of steering performance

When operating in an automatic mode the pilot utilizes two different sets of steering parameters (HI/LO). The parameters control the response of the boat at different speeds or wind directions. The two parameter sets can be automatically or manually selected, and each set can be manually adjusted.

The speed at which the autopilot automatically changes from LO to HI parameters is determined by the transition speed setting.

At no speed input the autopilot defaults to LO steering parameters when engaging an automatic mode from STBY. This is a safety feature to prevent oversteering.

Active response parameter set is shown in the autopilot popup, and the following abbreviations are used:

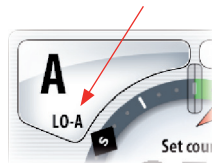

- HI-A High response parameters set automatically
- LO-A Low response parameters set automatically
- HI-M High response parameters set manually
- LO-M Low response parameter set manually

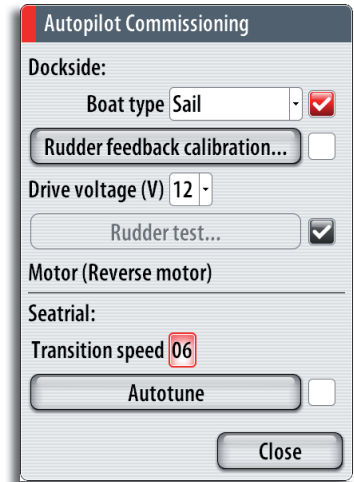

## Power boats

On power boats the automatic selection of HI or LO is determined solely by the speed of the boat as shown in the graphics below.

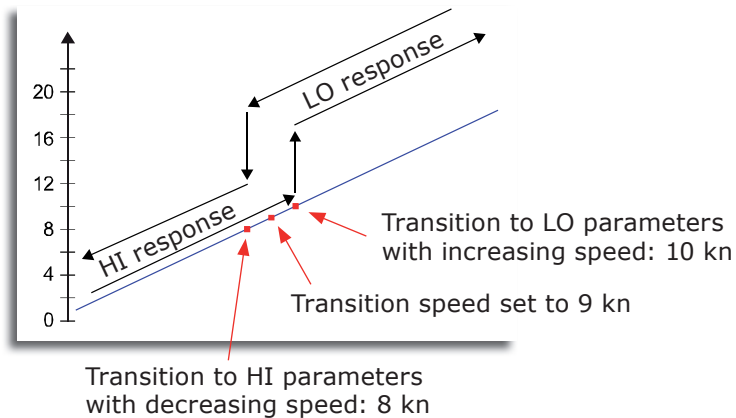

## Sailboats

When sailing in WIND mode, the parameter set is determined by the speed of the boat and the direction of the wind as illustrated below. So if you lose too much speed e.g. when tacking, the parameters will change to HI to gain sufficient rudder response. This should be observed when setting the transition speed on sailboats.

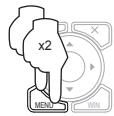
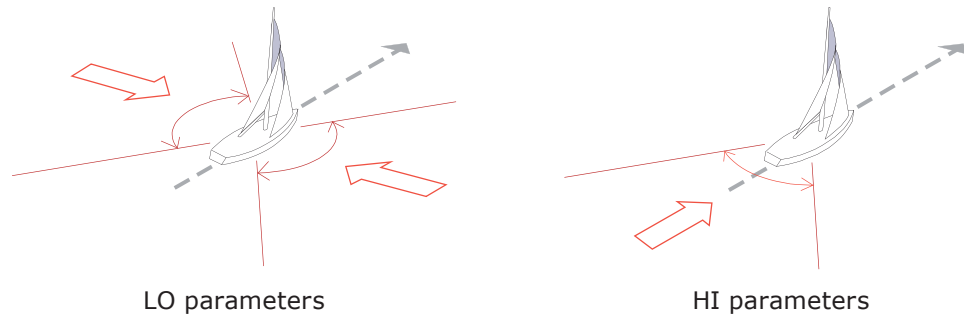

### Manually adjusting the response

You can manually fine tune each of the two (HI/LO) parameter sets by selecting nine different levels. Level 4 is default with parameter values as set by the autotune function. If no autotune is made (not recommended) the level 4 values are the factory default values.

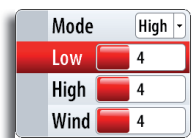

A low response level reduces the rudder activity and provides a more "loose" steering.

A high response level increases the rudder activity and provides a more "tight" steering. A too high response level will make the boat start S-ing.

### Manually selecting parameter set

By default the system switches between HI/LO parameter set based on speed (motor boats) or speed and wind (sail boats). You can however select to manually set which parameter set that shall be used.

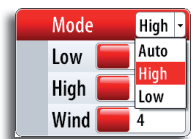

HI or LO must be selected if no speed input is available.

## Using the NSE in an AP24/AP28 system

### Command transfer

If your NSE unit is connected to an autopilot system including an AP24 or AP28 control unit, only one control unit can be active at the same time. An inactive unit is indicated with an envelope symbol in the display.

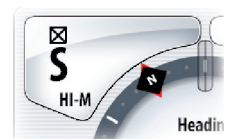

You can take command from an inactive NSE unit with active autopilot pop-up by turning the rotary key.

If the pop-up not is displayed you can take command from the NSE unit by pressing and holding the STBD/AUTO key to bring up the mode selection menu, and then confirming active mode.

### Locking remote stations

The AP24/AP28 includes a Remote Lock function that will disable all other control units. A locked unit is indicated with a key symbol in the display.

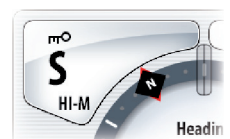

When the remote lock function is enabled on AP24/AP28 no transfer of command to NSE or other AP heads on the system can take place, only the active AP control unit stays in command.

You can only unlock the remote stations from the AP24/AP28 unit in command.



## Using the Autopilot in a EVC System

When the NSE is connected to an EVC system via the SG05, you can take manual control of the steering irrespective of the autopilot mode.

The mode indicator on the pilot pop-up will be replaced by a dash to indicate EVC override.

The system will return to NSE control in standby mode if no rudder command is given from the EVC system within a predefined period.

*A = Autopilot is in auto mode*

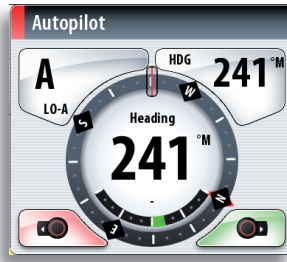

*Dash indicates manual steering via a EVC System*

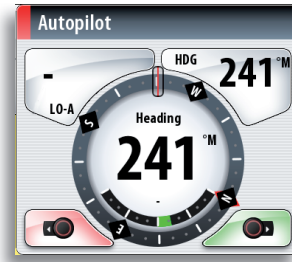

# 11 Navigating

The navigation function included in the NSE allows you to navigate towards the cursor position, a position defined by latitude and longitude values, a waypoint or along a predefined route.

For information about positioning waypoints and creating routes, refer the **Waypoints, Tracks and Routes** section.

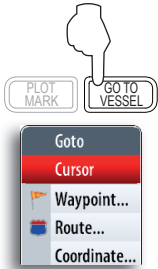

## Start navigating

### Using the GOTO key

You can start navigation from any panel by pressing the **GOTO** key. The go to cursor option will only be available when the cursor is active on a Chart, Radar or Echosounder panel.

### Using the cursor

You can start navigating a route on a chart panel by moving the cursor over the route and then pressing the **MENU** key.

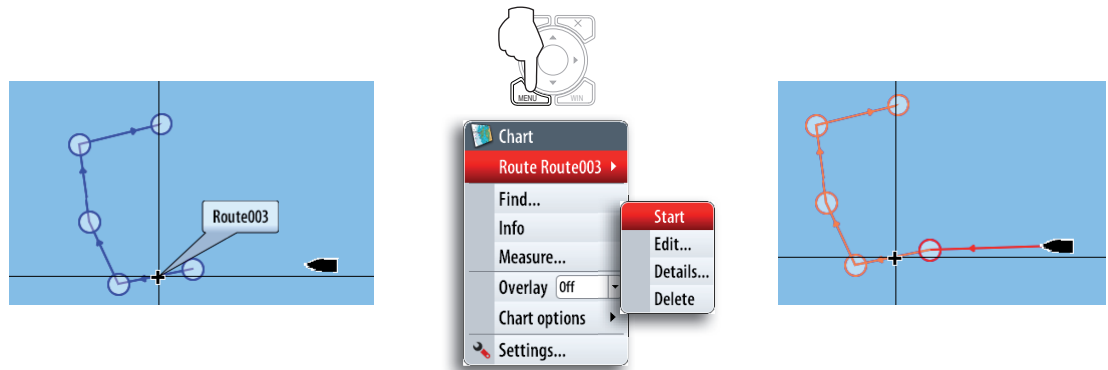

### Selecting start point

You can navigate a route starting from any waypoint by positioning the cursor over the selected waypoint and pressing the **MENU** key.

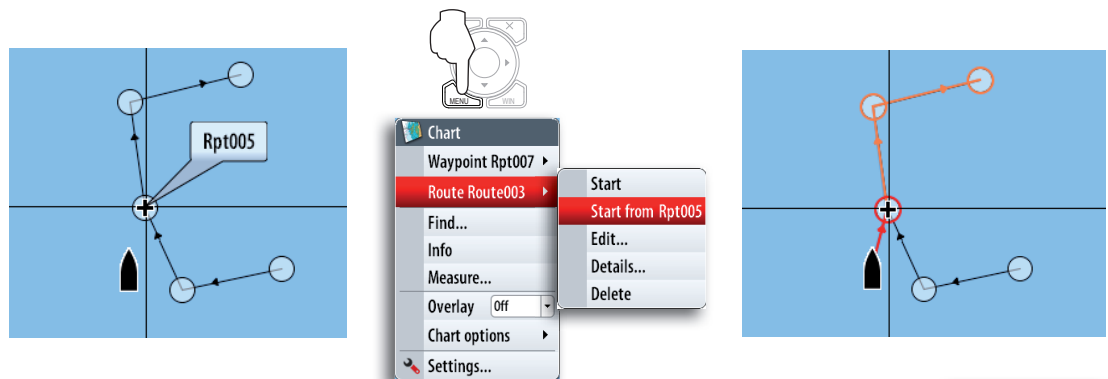

## Cancel navigation

You cancel navigation by pressing the **GOTO** key.

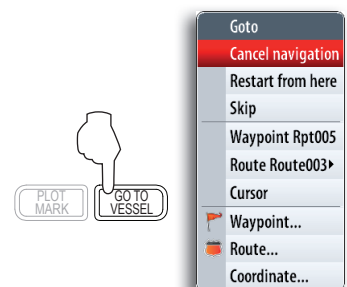

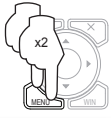

## Navigation parameters

### Navigation method

Different methods are available for calculating the distance and bearing between any two points on a chart.

The great-circle route is the shortest path between two points. However, if you are to travel along such a route, it would be difficult to steer manually as the heading would constantly be changing (except in the case of due north, south, or along the equator).

Rhumb lines are tracks of constant bearing. It is possible to travel between two locations using Rhumb line computation, but the distance would usually be greater than if Great circle is used.

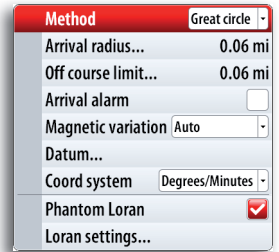

### Steering alarm limits

#### Arrival radius

Sets an invisible radius around the destination waypoint.

When the arrival alarm is activated, an alarm will appear when the vessel is within this radius.

#### Off course limit

This parameter defines the vessel's accepted offset distance from the leg. If the vessel goes beyond this limit an alarm will be activated.

*Off course alarm must be enabled/disabled in the alarm panel.*

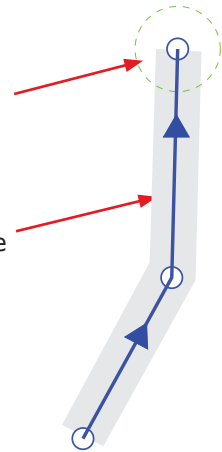

#### Magnetic variation

Converts magnetic north data to true north, increasing the accuracy of navigation information.

Auto automatically converts magnetic north to true north. When using manual mode, you will have to input the local magnetic variance.

#### Datum

Most paper charts are done by using the WGS84 format, which also is used by the NSE system.

If your paper charts are made by using a different format you can change the settings accordingly on the NSE system to match your paper charts.

#### Coordinate system

Controls the format for lat./lon coordinates displayed on the panels.

#### Phantom Loran

Enables phantom loran, for waypoint entry, vessel and cursor position display.

#### Loran settings

Allows setting of GRI and preferred TD pairs for vessel and cursor position display.

## Navigation panels

The Steer and Position panels can be used to display information when you are navigating.

### The Steer panel

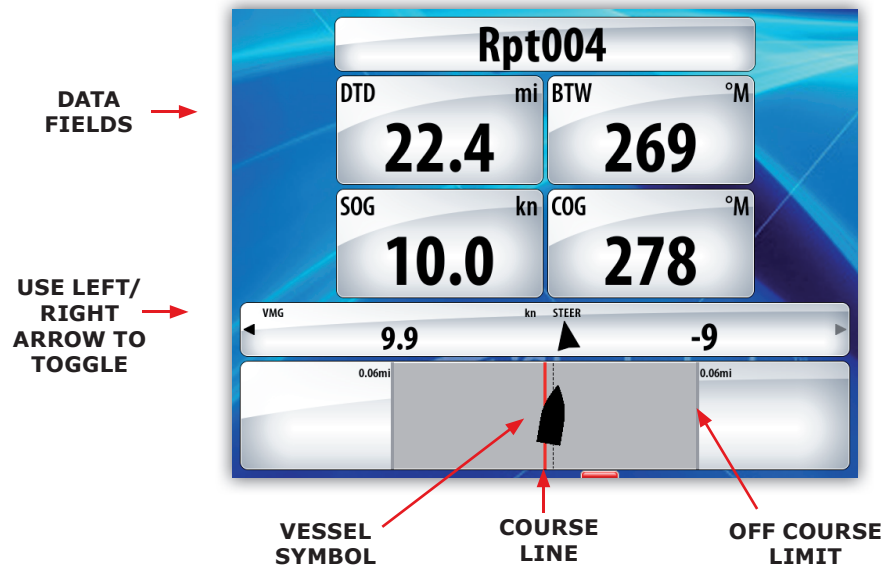

#### Data fields

The Steer panel offers the following information:

- DTD Distance to destination
- BTW Bearing to waypoint
- SOG Speed over ground
- COG Course over ground
- TTD: Time to destination
- ETA: Estimated time of arrival at next waypoint
- VMG: Velocity Made Good towards next waypoint.
- STEER: Course to steer towards next waypoint

#### The course line

When travelling on a route the course line shows the intended course from one waypoint towards the next.

When navigating towards a waypoint (cursor position, MOB or an entered lat/lon position), the course line will show the intended course from the point at which navigation was started towards the next waypoint.

#### Vessel symbol

The vessel symbol indicates distance and bearing relative to the intended course.



#### Off course limit

If the XTE exceeds the defined off course limit (refer below), this will be indicated with a red arrow including the distance from the track line



If the off course alarm is enabled, the alarm will activate if the XTE exceeds the defined off course limit.

## Position panel

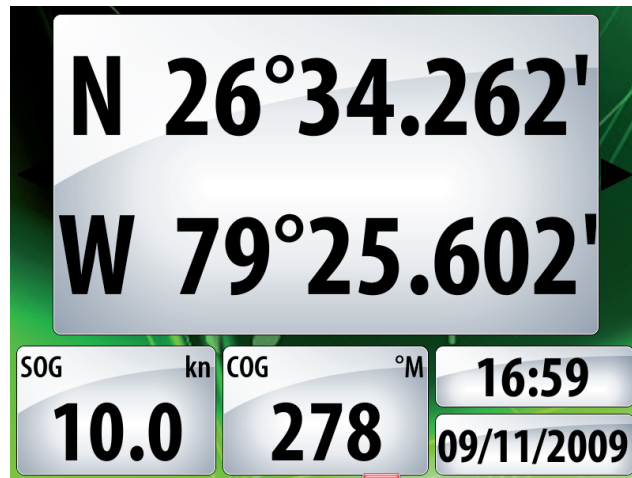

### *Data fields*

Position in lat. and lon.

Time and date

SOG      Speed over ground

COG      Course over ground

## 12 The instrument panel



The instrument panel consists of multiple gauges — analog, digital and bar — that can be customized to display selected data. The instrument panel displays data on dashboards, and you can define up to ten dashboards within the instrument panel.

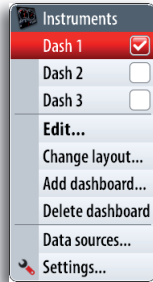

### Switching between dashboards

You switch between a panel's dashboards by using the left and right arrow keys or by selecting the dashboard from the menu.

### Dashboard styles

Three dashboard layouts are predefined to display gauges showing information about vessel, navigation information and angler requirement.

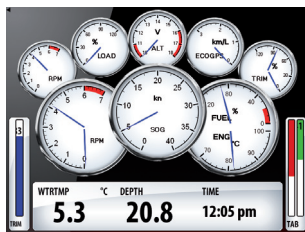

Vessel dashboard

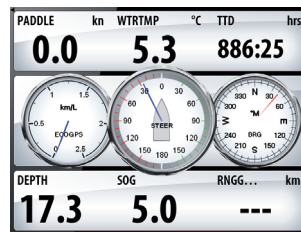

Navigation dashboard

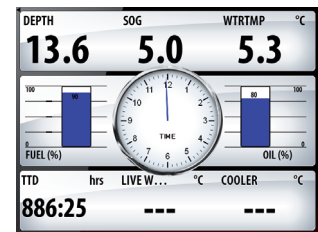

Angler dashboard



### Adding dashboards

There can be up to 10 dashboards within each instrument panel. In addition to the 3 predefined dashboards you can design your own based on the predefined dashboard styles.

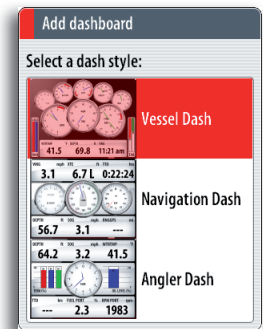

### Customizing a dashboard

You can customize a dashboard by changing the dashboard style, and by changing the data for each of the gauges in the dashboard. You can also set limits of analog gauges.

Available editing options will depend on type of gauge and which data sources that are connected to your system.

When a dashboard is in editing mode, this will be indicated in the upper right corner.



- 1 Select the dashboard you want to edit
- 2 Press **MENU** key to enter edit mode
  - The upper right gauge will be selected. Active gauge will be indicated with red border
- 3 Use the arrow key to select the gauge you want to change
- 4 Repress the **MENU** key to select edit options
- 5 Repeat until all edits are done
- 6 Press the **MENU** key to save your changes

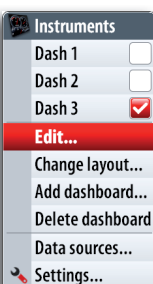

## Info Panel

### Time Plots

The INFO page group includes a configurable set of screens representing live data from the vessel.



The system can present data history in different plots, and data selection can be defined by the user.

The plots can be set up as single panel layouts, or combined in one panel as shown below.

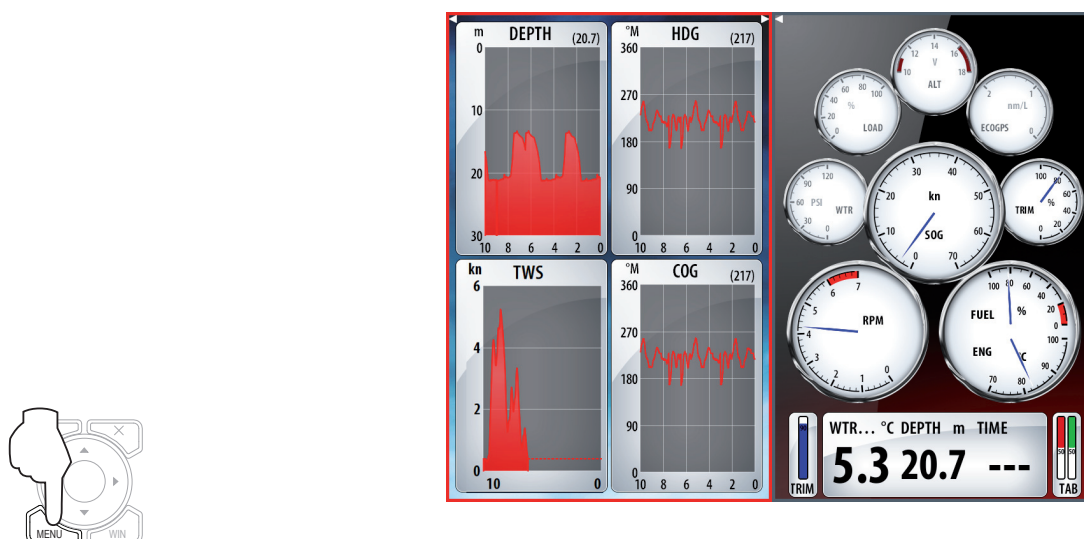

The Time plot panel consists of two predefined layouts. You switch between the layouts by using the left and right arrow keys or by selecting the dashboard from the menu when the Time plot panel is active.

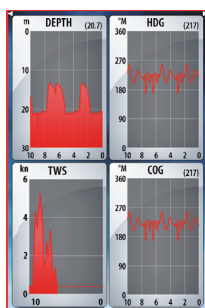
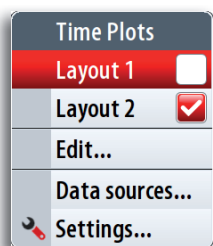

Layout 1, 4 data sets

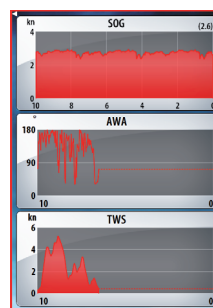

Layout 2, 3 data sets

### Missing Data

If instrument data is unavailable, the time plot will turn into a dashed line and flatten out at the point data was lost. When data becomes available again a dashed line will join up the two points showing an average trend line bridging the missing data.

# 13 Audio

When connected to a Navico Weather Module MKII, you can subscribe and include Sirius audio and Sirius Marine Weather Service on your NSE system.

Sirius audio and weather service covers inland US waters and coastal areas into the Atlantic and Pacific oceans, Gulf of Mexico and the Caribbean Sea.

The audio and weather products received vary depending on your selected subscription package. For more information refer to [www.sirius.com](http://www.sirius.com).



## Sirius audio

When the Sirius audio is turned on, a scrolling media bar will appear at the bottom of the active panel.

The media bar acts as a panel, and you switch focus between other panels and the media bar by pressing the **WIN** key.

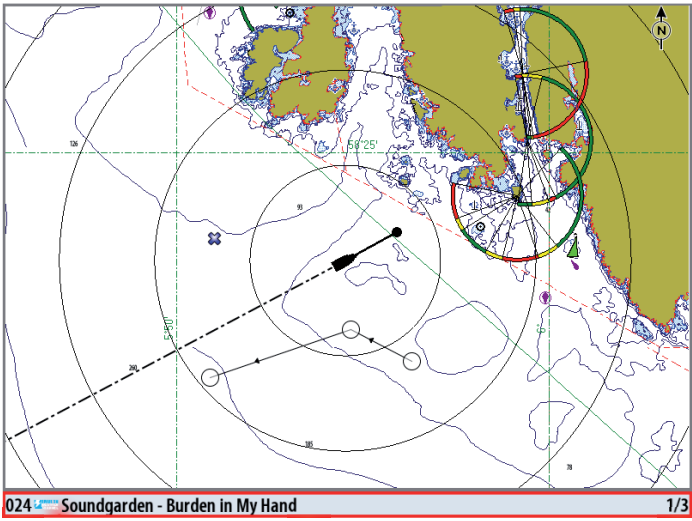

**ACTIVE CHANNEL**

**MEDIA BAR**

**SIGNAL STRENGTH**

## Operating the Sirius audio

When the media bar is active on your screen, you can operate the audio by using the following keys:

	Increase/decrease volume
	Up/down arrow keys to page to next/previous radio channel

The audio can be muted and the volume adjusted from the Sirius Radio menu.

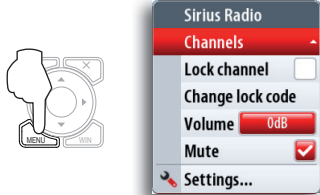





## The radio channels list

The channels list displays all available Sirius channels, whether or not you have a subscription for the channel.



Chan	Description	Favorite	Status
089	energie2	<input type="checkbox"/>	Subscribed
090	JBC-Korean Radio	<input type="checkbox"/>	Subscribed
091	ESPN Deportes	<input type="checkbox"/>	Subscribed
092	CNN en Espanol	<input type="checkbox"/>	Subscribed
094	Premiere Plus	<input type="checkbox"/>	Subscribed
095	RCI Plus	<input type="checkbox"/>	Subscribed
096	Sports Extra	<input type="checkbox"/>	Subscribed
097	Sports Express	<input type="checkbox"/>	Subscribed
098	Hardcore Sports	<input type="checkbox"/>	Subscribed
099	Howard 100	<input type="checkbox"/>	Subscribed
100	Howard 101	<input type="checkbox"/>	Subscribed
101	SIRIUS XM Stars	<input type="checkbox"/>	Subscribed
102	Blue Collar Radio	<input type="checkbox"/>	Subscribed
103	Raw Dog Comedy	<input type="checkbox"/>	Subscribed

### Adding channels to favorites list

You can create a list of your favorite channels from within the channels list.

When a favorite list is available, you page through this list when you use arrow keys; not through the entire list of subscribed channels.

### Locking channels

You can lock selected channels from being broadcast unless an unlock code is entered.

When the function is activated, the lock code dialog will be displayed and a 4 digit code must be entered before the locking is activated.

The same dialog will be displayed and correct code must be entered before a locked channel can be released.

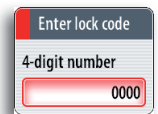

# 14 Weather



The Sirius weather option can be displayed as overlay to your chart panel. When activated, weather options become available in the Chart menu.

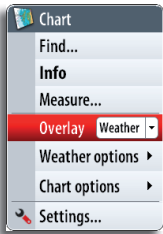

SST COLORED BAR \*

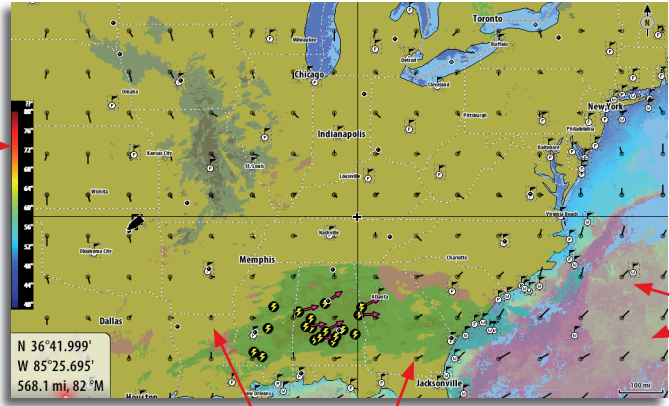

PRECIPITATION \*

FORECAST WIND BARBS \*

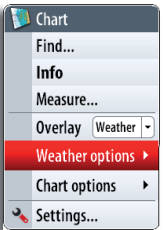

\* Optional weather image items

You turn the optional weather graphics on/off individually.

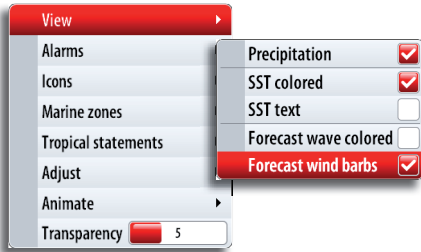

## Setting up the weather image

### Weather icons

The NSE system use different icons to present weather conditions. The weather icons can be turned on/off individually.

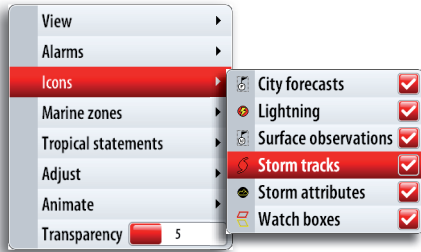

### Weather overlay transparency

The transparency sets the opaqueness of the weather overlay.

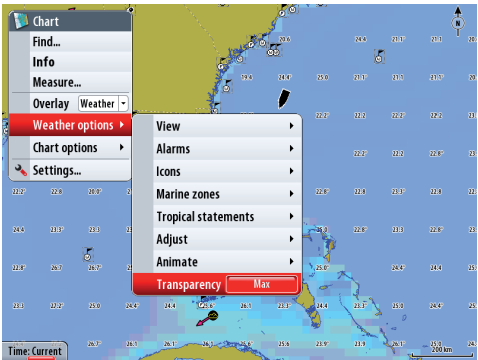
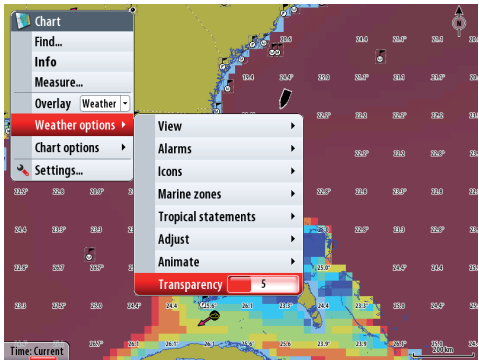

## Color codes

The system uses shades of color on the weather image to indicate sea surface temperature (SST), and also for indicating wave height.

By adjusting these limits you can select how the system uses the color scheme to separate between warm/cool water and minimum/maximum wave height.



## Weather forecast

### Selecting a marine forecast zone

You can setup the system to read the forecast for a selected area.

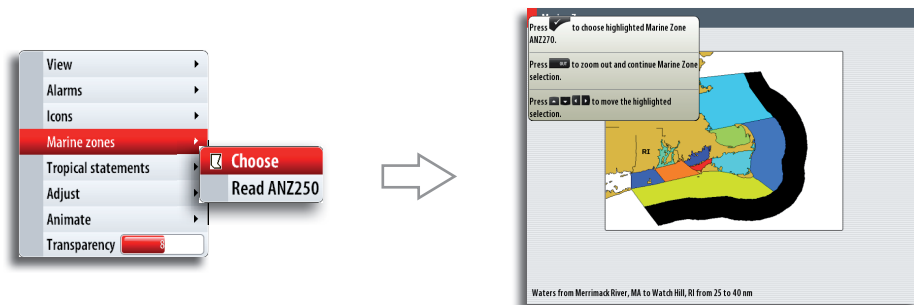

The context help in the dialog shows how to use the keys to select marine zone.

If no area is selected the system will read the forecast for your current vessel position.

## Tropical statements

You can read tropical statements including information about tropical weather conditions. These statements are available only for specific areas.

## Weather alarm settings

You can define several alarms to warn you when severe weather forecast is received within the specified range of your vessel, within your selected marine zone or within a specific range from your vessel (watch box).



## Animating weather graphics

The animated weather options gives you a graphic overview of how the weather conditions changed for a selected period. This can be used as a guide to potential fishing and sailing conditions in the immediate future.

When activated the time for the current graphic animation will be displayed in the lower left corner of the chart panel.

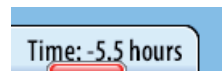
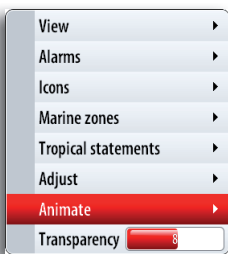

## 15 BEP CZone

The NSE system intergrate with BEP's CZone system used for controlling and monitoring a distributed power system on your vessel.

A separate manual will be provided with your CZone system. Refer to this documentation and to the NSE Installation manual for how to install and configure the CZone system.

### The BEP CZone panel

When the CZone system is connected and configured, the CZone icon will be available on the Pages panel. This icon gives access to the CZone panel, providing icons for ZCone modes and system overview.

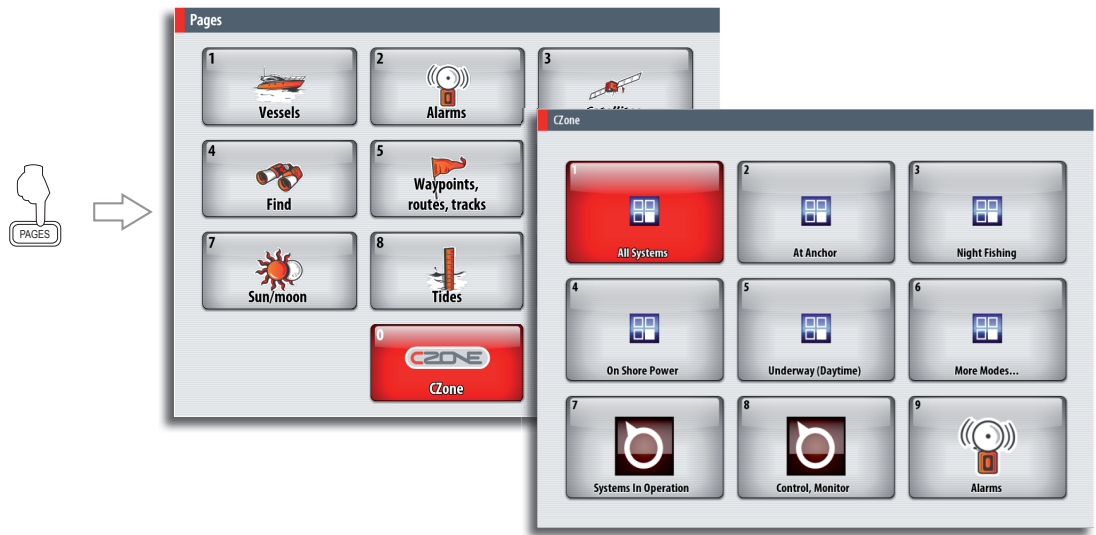

### CZone modes

The CZone modes provide a one press functionality that allows multiple circuits to be controlled efficiently. The modes are configured during installation of the system.

All available modes will be displayed on the CZone panel.

If there are more than 6 modes configured on screen the rest of the modes will move to a page shown under the More Modes option.

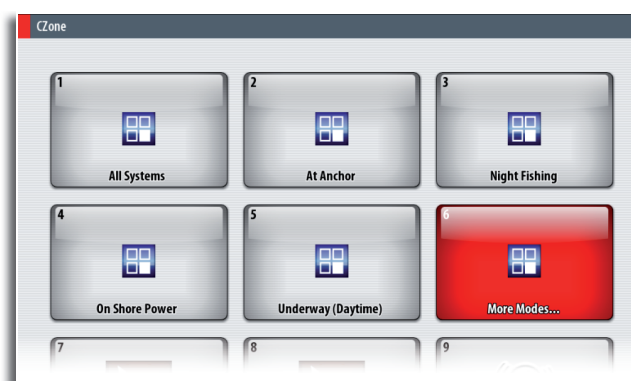

## CZone system overview options



Enables you to monitor all on board parameters including tank levels displayed in graphical, percentage and volume remaining formats.



Shows control options and monitoring information.



Displays visual and audible alarms that can be set for high and low levels.

## The BEP CZone info panel

When the CZone is installed and configured, an additional CZone dashboard will be added to the Instrument panels.

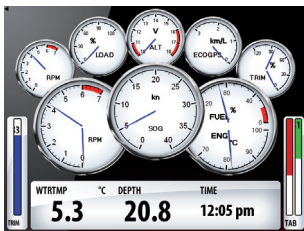

Vessel dashboard

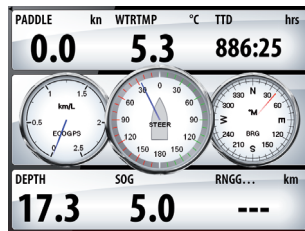

Navigation dashboard

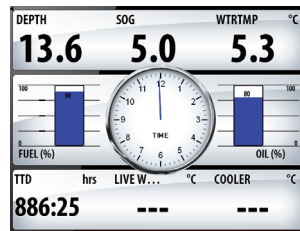

Angler dashboard

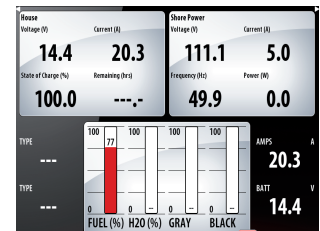

CZone dashboard

You switch between a panel's dashboards by using the left and right arrow keys or by selecting the dashboard from the menu.

## Editing the CZone dashboard

You can customize CZone dashboard by changing the data for each of the gauges. Available editing options will depend on the type of gauge selected for editing, and which data sources are connected to your system. Refer to the Info panel section.

## 16 The utilities pages

The utilities pages includes options and tools that are not specific to any panel.

These pages act different to the chart, radar, echo etc. They are always full screen, and you cannot use them in a split page with any other panels.

A utility page will open on top of your previous page. When you close a dialog in one of the utilities pages the utilities function will close and the display will return to last active page.

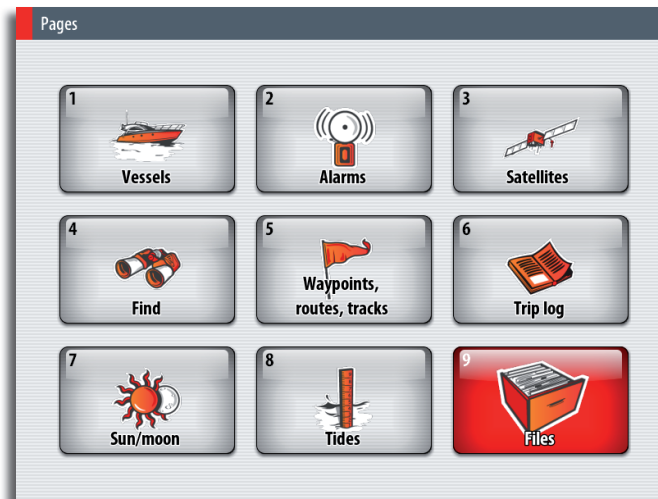

The utilities pages are accessed and operated as for normal menu operation.

You switch between different tabs in a page by using the arrow keys. You can also access a page by using the numeric key as indicated on each icon.

Any listing in the utilities pages has a context menu, giving access to available options for the selected item. The context menu is displayed by pressing the **MENU** key.



### Vessels

#### *Status listing*

List of all AIS, MARPA, and DSC vessels with available information.

#### *Message listing*

List of all messages received from other AIS vessels with time stamp.

Name	Distance log	CPA TCPA	Type	Status
LONGEST NAME IS 20 C	3.60 km 57 °M	-	AIS	safe
LOST	4.57 km 79 °M	-	AIS	lost
MOORED	1.16 km 153 °M	-	AIS	safe
SIM VESSEL B	0.34 km 150 °M	-	AIS	safe
VESSEL A	0.48 km 128 °M	67.9 m 0.01:04 hrs	AIS	danger



## Alarms

### Active alarms

List of active alarms.

### Alarm history

List of all alarms with time stamp.

### Alarm settings

List of all available alarm options in the system, with current settings.

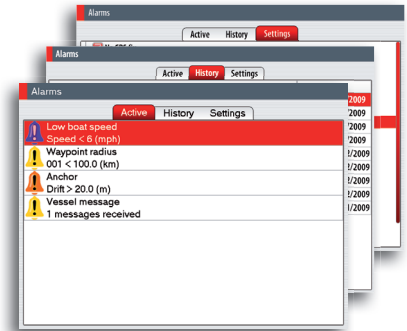

## Satellites

Status page for active satellites.

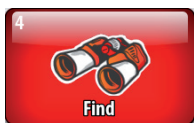
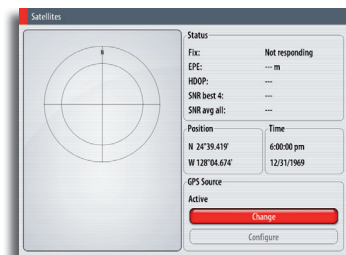

## Find

Search function for several chart items.

By pressing the **MENU** key you get access to available options for the selected item.

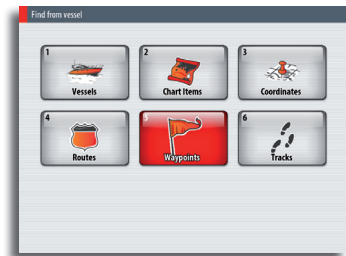

## Waypoints/routes/tracks

List of waypoints, routes and tracks with details.

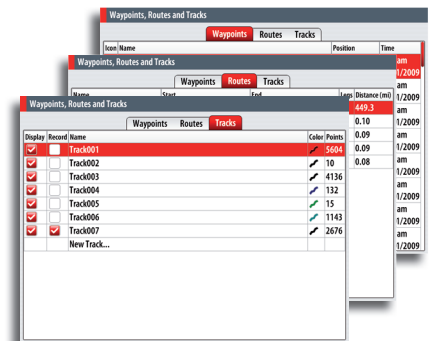



## Trip Log

### Trip 1 / Trip 2

Displays voyage and engine information, with reset option for all data fields.

### Today

Displays voyage and engine information for current date. All data fields will be automatically reset when the date changes.

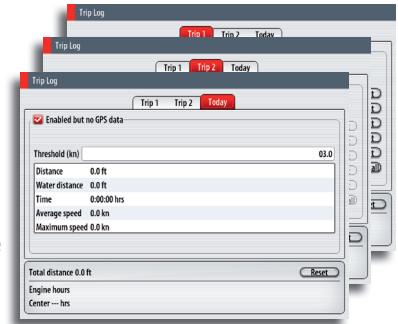

## Sun/moon

Displays sunrise, sunset, moonrise and moonset for a position based on entered date and the position's latitude/longitude

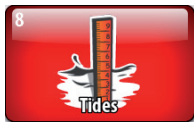
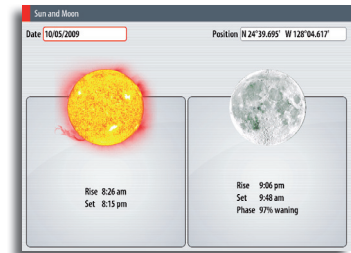

## Tides

Displays tide information for the tide station nearest to your vessel.

You can use the arrow keys to page to selected date.

Available tide stations can be selected by using the **MENU** key.

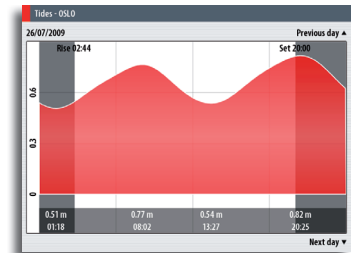

## Files

File management system for files, waypoints, routes, tracks and settings.

By pressing the **MENU** key you get access to available options for the different file types.

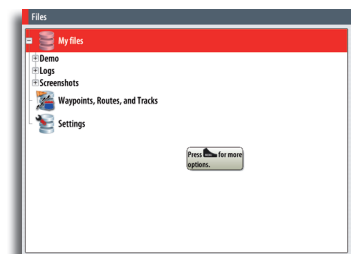



***Blank page***

# 17 Customizing your system

## Page setup

Your NSE system includes a set of predefined pages for each page group accessed by the Direct Access Key (DAK). The list of available pages is displayed when you press the DAK for the active page.

Each page group can have up to 5 pages, organized as single panels or as a combination of panels. The first item in each page list will always be a full size page for the panel related to that page group.

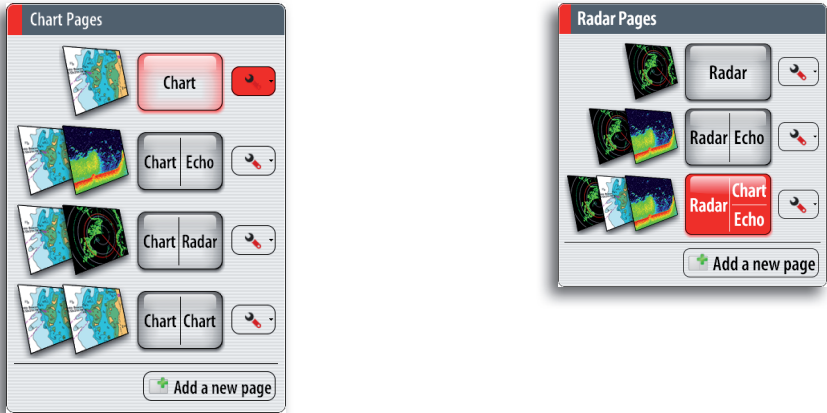

There can be up to 4 panels on each page, and the layout can be arranged as illustrated below. The numbers indicated on each page shows the order in which the panels will be added.

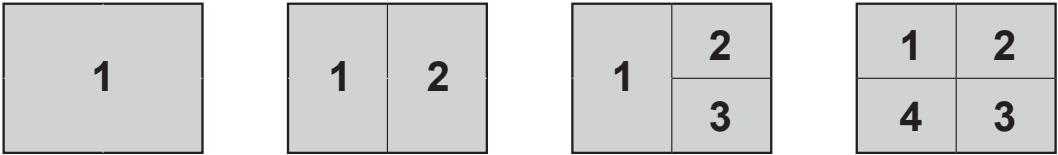

The graphics on the next page illustrates how a page is added and panels defined for the RADAR page group. The process is identical for each page group.

You can add, remove and replace panels from the same menu.



*The illustration does not indicate how you use the rotary knob to maneuver in the menu and confirm a selection. This is described in the **Basic Operation** section.*



## Adjusting panel size

You can adjust the size of the panels in a multi panel's page by pressing the page group's DAK.

The illustration below shows how you change the size of a 3-panels Chart page.

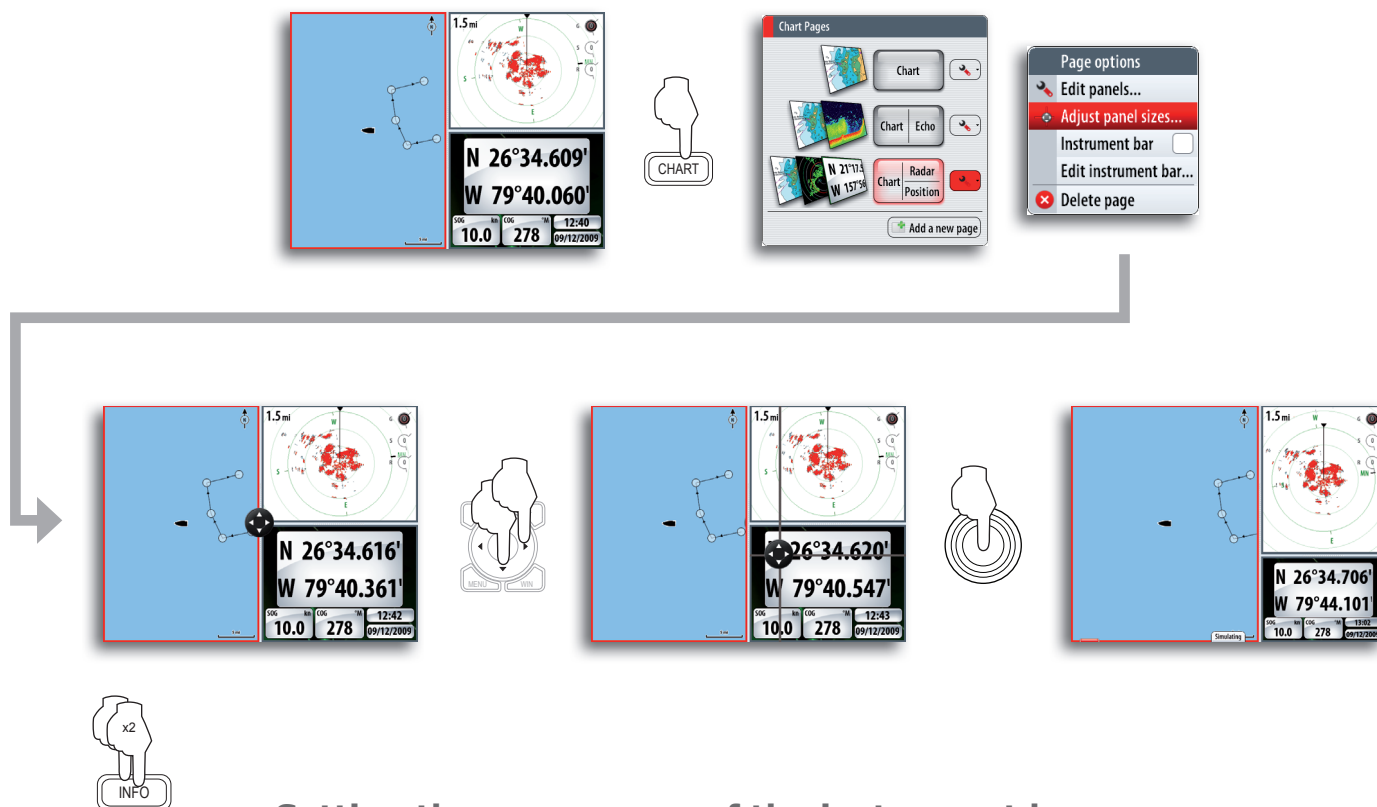

## Setting the appearance of the instrument bar

Data sources connected to the system can be viewed in an instrument bar on top of your screen.

You can choose to turn the instrument bar off; display either one or two rows, or set it to alternate the rows automatically.

You can also select to show it on a specific page only, or on all pages.

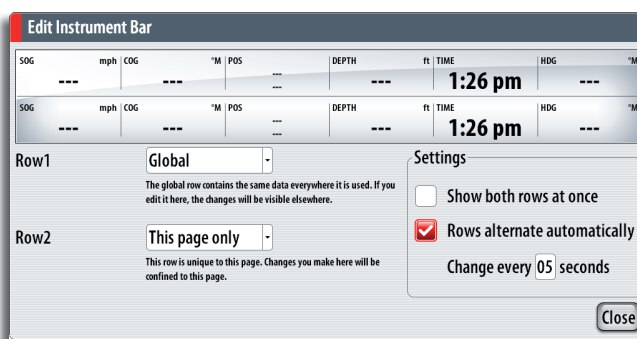
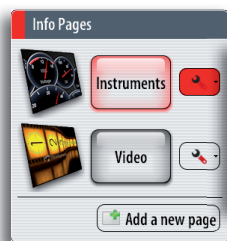

## Selecting data sources

- 1 Turn the rotary knob to highlight the instrument bar on top of the dialog
- 2 Press the rotary knob to highlight the first instrument field
- 3 Rotate the knob to select data source, and press the knob to confirm
- 4 Use the rotary knob to move to next data field
- 5 Continue using the rotary knob until all data fields are defined
- 6 Press the X key to return to normal data operation

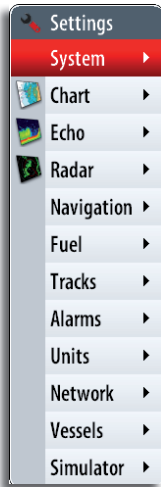

## Changing system settings

The system settings menu provides access to advanced settings for your NSE unit and determines the way your NSE unit displays various user interface information on the display.

### Selecting language

When you select your desired language; all panels, menus and dialogs will change accordingly.

### Text size

Used for adjusting the size of the text on the menus.

Default setting: Normal

### Key beeps

A tone (key beep) will sound when any key is pressed on your NSE unit.

Default settings: On

### Time

Allows you to select time format, date format and account for differences in time zone when using the NSE unit in a different time zone (Local Offset).

### Sirius Audio

Used for activating the Sirius satellite radio function (US only).

### Screen capture

Saves images of your unit's screen.

The image files can be moved or copied to USB or memory card. Refer to the **Utilities pages** section.

### Restore defaults

Allows you to restore all settings back to factory default.

### Power control

Defines how power is controlled on NSE units in a networked system.

### Advanced

Contains advanced setup features.

### About

Displays your NSE unit's current software version.

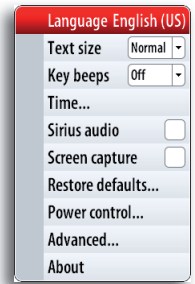

## 18 The alarm system

The NSE system will continuously check for dangerous situations and system faults while the system is running. When an alarm situation occurs, an alarm message will pop up on the screen.

If you have enabled the siren, the alarm message will be followed by an audible alarm.

The alarm is recorded in the alarm listing so that you can see the details and take the appropriate corrective action.

### Type of messages

The messages are classified according to how the reported situation will affect your vessel. The following color codes are used:

COLOR	IMPORTANCE
Red	Vital
Orange	Important
Yellow	Standard
Blue	Warning
Green	Light warning

### Single alarms

A single alarm is displayed with the name of the alarm as the title, and with details for the alarm.

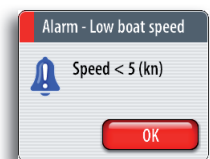

### Multiple alarms

If more than one alarm is activated simultaneously, the alarm message will display a list of up to 3 alarms. The alarms are listed in the order they occur with the alarm activated first at the top. The remaining alarms are available in the Alarm listing. Refer to **The utilities pages** section.



### Acknowledging a message

The following options are available in the alarm dialog for acknowledging a message:

OPTION	RESULT
OK	Sets the alarm state to acknowledged, meaning that you are aware of the alarm condition. The siren / buzzer will stop and the alarm dialog will be removed. The alarm will however remain active in the alarm listing until the reason for the alarm has been removed.
Disable	Disables the current alarm setting. The alarm will not show again unless you turn it back on in the Alarm settings dialog.

There is no time-out on the alarm message or siren. These remain until you acknowledge it or until the reason for the alarm is removed.

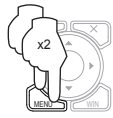

## Customizing the alarm settings

The alarms can be setup in Settings tab in the Alarms page. This page also includes information about active alarms and alarm history.

The Alarms page can also be activated from the Utilities pages.

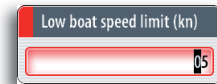
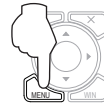
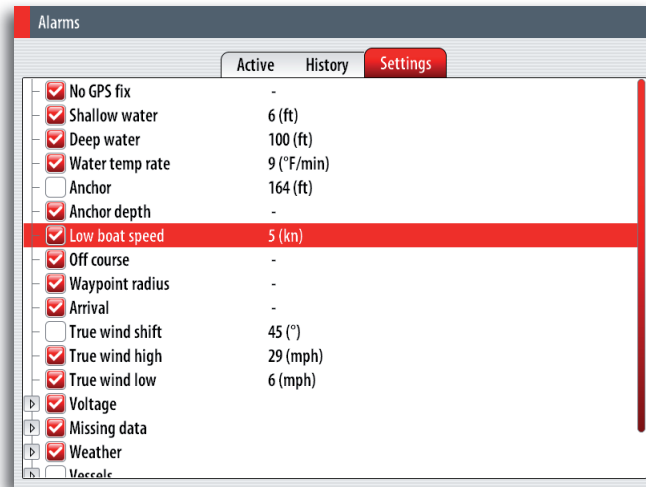
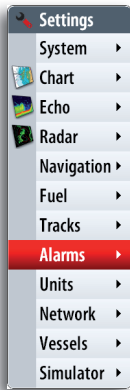

The alarms are described in the chapter describing the corresponding feature. E.g. vessel alarms are described in the **Tracking other vessel's movement** section.

## 19 Using video

The video function allows you to connect optional cameras to your NSE system.



*The video images will not be shared with other NSE units via the network!*

### The video panel

The video panel is accessed via the INFO key.

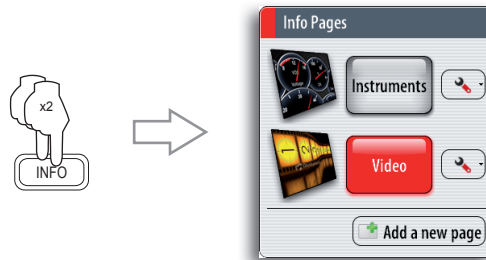

The video panel can also be set up in one of the other page groups accessed by the DAK keys. It can be set up as single panel or as one of the panels in a multi-panel page.

The video image will be proportionally scaled to fit into the video panel. Area not covered by the image will be colored black.

If a multi-panel page layout is selected for the video image, it is recommended to adjust the panel size to fit the image size. For how to adjust panel size, refer to the **Customizing your NSE system** section.

The graphics below show images from a thermal imaging camera.

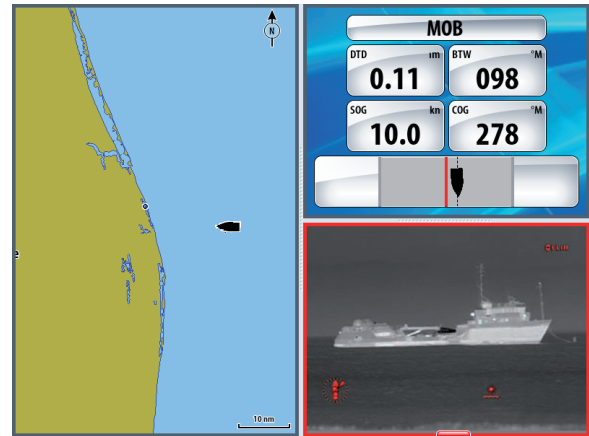

### Customizing your video settings

#### Selecting video source

NSE supports two video input channels. You can select to view one channel only, or to cycle the image between available video cameras.

The cycle period can be set from 5 to 120 seconds.

#### Mirroring the video image

Video input can be set to display a mirror image. This setting can be helpful for rear-facing cameras used to back-down the vessel.

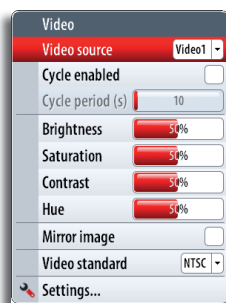



## **Optimizing the video image**

You can optimize the video display by adjusting the video image settings.

Default for all settings: 50%.

## **Selecting video standard**

NSE supports NTSC and PAL video. The two channels are set up individually. Check the local video standard or the standard of your cameras.

## 20 Maintenance

### Preventive maintenance

The NSE unit does not contain any field serviceable components, therefore the operator is required to perform only a very limited amount of preventative maintenance.

It is recommended that you always fit the supplied protective sun cover when the unit not is in use.

### Simple maintenance procedures

#### Cleaning the display unit

Clean the housing and the front glass of the NSE8/12 unit with a damp cloth and mild detergent.

#### Checking the keys

Make sure that no keys are stuck in the down position. However, if one is stuck, wiggle the key to free it back to normal.

#### Checking the connectors

The connectors should be checked by visual inspection only.

Push the connector plugs into the connector, if the connector plugs are equipped with a lock; ensure that this is in the correct position.

### Backing up your system data

Waypoints, routes, tracks that you create on your system are filed on your system. It is recommended to regularly export these files and your settings file as part of your back-up routine.

The files are exported to a memory stick or SD card inserted in the card slot on the front of your unit.

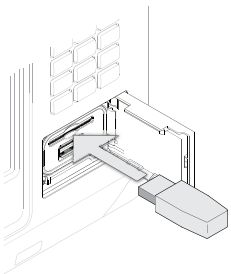

An illustration on the next page shows the process when exporting waypoints, routes and tracks. Other files are exported by the same process.

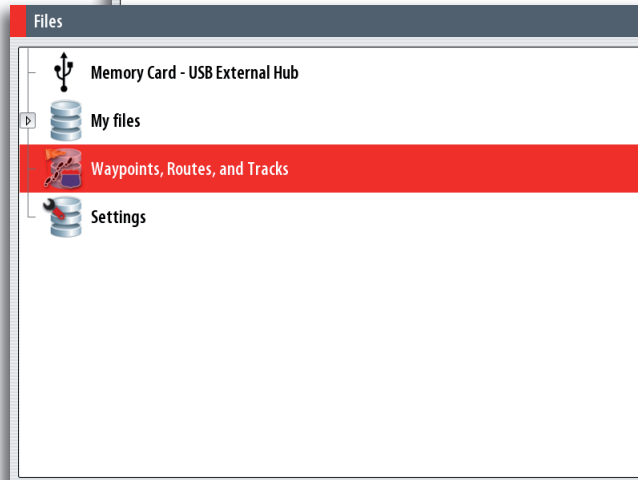
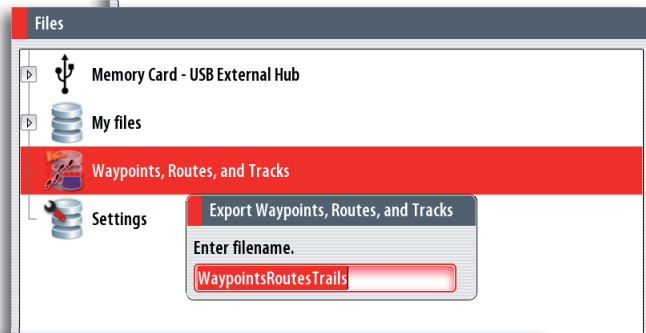
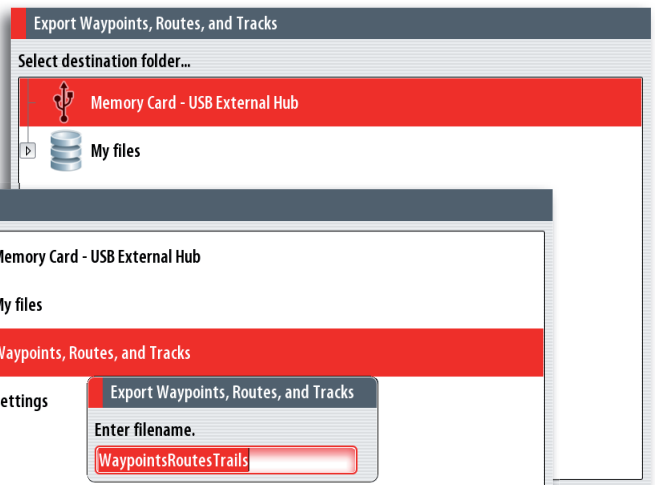
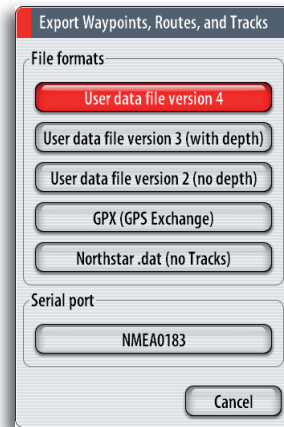
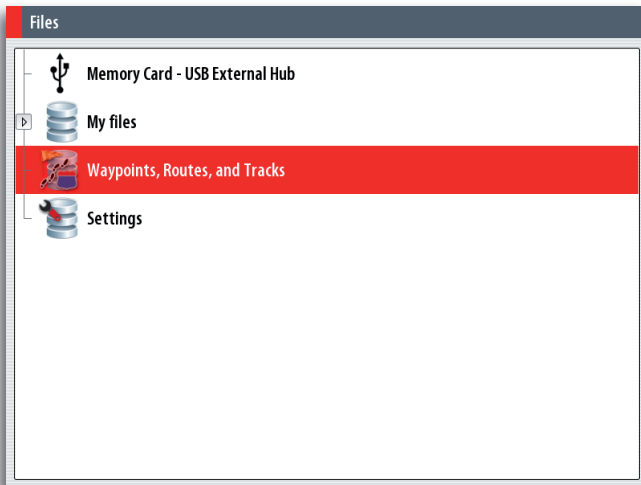

# 21 Menu overview

## Settings menus

### System

- Language English (US)
- Text size Normal
- Key beeps Off
- Time...
- Sirius audio
- Screen capture
- Restore defaults...
- Power control...
- Advanced...
- About

### Chart

- Chart data Navionics
- Popup information
- Grid lines
- Waypoints
- Routes
- Tracks

### Echo

- Source
- Palette 3
- Bottom coloring
- Noise rejection Low
- Scroll speed Normal
- Search depth 1000 ft
- View recording...
- Installation...

### Radar

- Target expansion
- Target trails 1 min
- Palette 2
- Orientation Heading up
- Data bar
- North indicator
- Range rings
- Range markers
- Compass
- Heading line
- Bearings T/M
- MARPA
- Installation...

### Navigation

- Method Great circle
- Arrival radius... 0.06 mi
- Off course limit... 0.06 mi
- Arrival alarm
- Magnetic variation Auto
- Datum...
- Coord system Degrees/Minutes
- Phantom Loran
- Loran settings...

### Fuel

- Refuel...
- Fuel used
- Vessel setup...

### Tracks

- Tracks...
- Logging type Distance
- Distance 1.15 mi
- Time period 5 sec

### Alarms

- Settings...
- Siren enabled

### Units

- Distance mi
- Distance small ft
- Speed kn
- Wind speed mph
- Depth ft
- Altitude ft
- Heading °M
- Temperature °F
- Volume gal
- Economy Distance/Volume
- Pressure PSI
- Baro pressure mb

### Network

- Sources...
- Device list
- Diagnostics
- SimNet groups...
- Damping...
- Sirius status
- NMEA2000 receive waypoint
- NMEA2000 send waypoint
- NMEA0183 receive waypoint
- NMEA0183 baud 4800 (default)
- NMEA0183 output
- NMEA0183 output sentences...

### Vessels

- MMSI... 0
- Icons All
- Extension lines...
- Dangerous vessels...
- Speed and course Absolute
- AIS icon orientation Heading

### Simulator

- Simulate
- Demo mode Off
- Advanced...

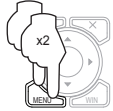

- Settings
- System
- Chart
- Echo
- Radar
- Navigation
- Fuel
- Tracks
- Alarms
- Units
- Network
- Vessels
- Simulator



## Context menus

### Chart



### Radar

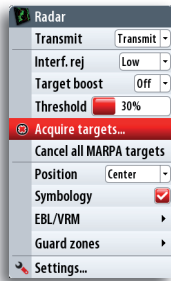

### Echo



### Info

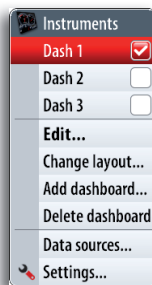

## Plot menu



## Goto menu

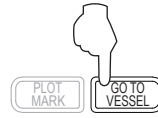

## 22 Index

### Symbols

3D 24  
3D Zooming 24

### A

AC12 59  
AC42 59  
Adjustable depth 50  
AIS 85  
AIS devices 37  
AIS targets 19  
Alarm messages 10  
Alarms 86

- Active alarms 86
- Alarm history 86
- Alarm settings 86
- Waypoint alarm settings 28

Alarm system

- Alarm message 93
- Alarm settings dialog 93
- Alarms page 94
- Alarm state 93
- Type of messages 93

Alpha numeric keypad 13  
Animated weather options 82  
Animating weather 82  
Annotation 26  
AP24 71  
AP28 71  
Arrival circle 67  
Arrival radius 74  
Arrow keys 13  
Audible alarm 10  
Audio 9  
Auto mode

- Heading capture 62

AUTO mode

- Heading capture 62

Autopilot

- Compass symbol 59
- Data fields 60
- Locking an NSE 60
- Manual operation 59
- Mode 61
- Mode indication 59
- Sailing 68
- Standby 62
- STBY/AUTO 59

### B

Backing up 97  
Bearing to next waypoint

- BTW 75

BEP CZone 83  
Bottom coloring 46  
Bottom lock 44  
Broadband Radar™ 34

### C

Camera Pan 24  
Camera Rotate 24  
Chart 8, 21

- 3D 23
- Compass symbol 59

Chart categories 23

Chart context menu 21  
Chart data 23  
Chart database 24  
Chart detail 22  
Chart details 26  
Chart details level 23

- Full 23
- Look Ahead 22
- Low 22
- Medium
  - Full 22
  - Medium 23

Chart function 19  
Chart imagery 23  
Chart information 21  
Chart item 20  
Chart items 86  
Chart objects 21  
Chart orientation 22, 23

- Course up 22
- Heading up 22
- North up 22

Chart overlay 23  
Chart page 91  
Chart panel 19, 81  
Charts

- 3D 24
- 3D Zooming 24
- Navionics 24
- Photo overlay 25
- Photo transparency 25
- The chart panel 19
- Vessel symbol 19

Chart scale 21, 22  
Chart view 11, 24  
Checking the keys 97  
Cleaning 97  
COG 33  
COG information 40  
Color 47  
Color codes 82  
Color palettes 33  
Color templates 46, 55  
Command transfer 71  
Compass 22  
Context help 13  
Context menu 9  
Contours 26  
Coordinate system 74  
Course extension line 39  
Course over ground

- COG 60, 75, 76

Course to steer to destination

- STEER 75

Course up 22  
C-turn 63  
Cursor 20

- Remove the cursor 20
- Using the cursor 13

Cursor information window 13, 37  
Cursor keypad 7  
Cursor mode 22, 24  
Cursor position 13, 46, 54  
Cursor to position a waypoint 46, 54  
CZone 83

## D

- DAK 14, 91
- Dangerous situations 93
- Dashboard 77, 84
  - Customize 77
  - Customizing 77
  - Editing options 77
  - Gauges 77
  - Layout 77
- Data fields 87
- Data source 17, 77
- Data sources 91
- Date format 92
- Datum 74
- Default 92
- Demo mode 17
- Depth Contour 65
- Dialog box 13
  - Selecting entry fields
  - Adjusting values
  - Entering text 13
- Dialogs 10
- Digits 13
- Direct Access Key (DAK) 7, 89
- Distance to destination
  - DTD 75
- Dodging 66
- DownScan 52
- DSC 85
- AIS 40
- Dual Radar 34

## E

- EBL/VRM function 38
- Echo 8
- Echoes 46
- Echoes of waves 35
- Echo returns 35
- Echo Sounder 8
- Echo sounder function 43
- Edit 29
- Edit route mode 29
- Electronic bearing line (EBL) 38
- Estimated time of arrival
  - ETA 75
- Extension line 20, 40
- Extension Lines 20

## F

- File management system 87
- Filtering the signals 35
- Find 86
- Fish'n Chip 25
- Freeze the sounder image 43

## G

- Gain 35
  - Auto and Manual 35
  - Color 48
- Gain and Color 48
- Gain control 47
- Goto menu 9
- GPS 19
- GPS data 17
- GPS source 17
- Great-circle route 74

- Guard zone 36
- Gybe 69
- Gybing 69

## H

- Heading data 33
- Heading up 22
- Heading up orientation 33

## I

- Info 8
- Instrument bar 91
- Instrument panel (INFO) 77
  - Analog 77
  - Analog bar
  - Digital bar 77
- Instruments 8
- Interference 35

## K

- Key beeps 92

## L

- Language 92
- Latitude/longitude 75, 87
- Lazy S-turn 65
- Lock selected channels 80
- Loran settings 74
- Low light conditions 12

## M

- Magnetic variation 74
- Maintenance 97
- Man Over Board 11
- Man Over Board waypoint 11
- Mapping mode 23
- Marine forecast 82
- MARPA 37, 85
- MARPA target lost 41
- Measure a distance to a target 33
- Measure distance and bearing 38
- Measure function 47, 54
- Measuring 21
- Measuring distance 21
- Measuring range and bearing 37
  - Using Cursor
  - Range Rings
  - EBL/VRM 37
- Menu
  - Exiting the menu
  - Cancelling 12
- Menu key 7
- MENU key 42
- MMSI messages 40
- MOB 75
- MOB function 11
- Moving targets 33

## N

- Navigate routes 19
- Navigating 73
- Navigating function 9
- Navigating to one waypoint 75
- Navigation 8, 26

- Navigation course 33
- Navionics 24, 26
  - Fish'n Chip 25
- Night mode 12
- NMEA2000 Depth 50
- Noise rejection 48
- North up 22
- NSE 96
  - NSE system 89
  - NSE unit 92
- NSE screen 8
- NSE system 8, 10, 40, 79
- NSE unit 32
  - Communicating with, 9

## O

- Off course alarm 74
- Off course limit 74, 75
- On-screen clutter 35
- OP40 15
- Optimize the video display 96

## P

- Page group 89
- Page groups 8
- Pages
  - Selecting pages 14
- Panels 8, 89
  - Selecting active panel 14
- Panning 22
- Phantom Loran 74
- Photo overlay 25
- Photo Overlay
  - 2D 25
  - 3D 25
- Photo transparency 25
- Ping speed 46
- Planning routes 19
- PLOT/MARK key 7
- Plot menu 9
- Popup dialog 10
- Position 8
- Positioning the radar
  - Center
    - Look ahead
    - Offset 32
- Power boats 70
- Predefined pages 89
- Presentation type 26
- Preset distances 37

## R

- Radar 8
  - Dual Radar 34
- Radar center 32
- Radar motion 33
- Radar operational functions 38
- Radar orientation
  - Heading up
  - North up
    - Course up 33
- Radar overlay 38
- RADAR page 89
- Radar panel 31, 32, 33, 37
- Radar range 37
- Radar returns 35
- Radar returns on the Chart 38

- Radar screen 33
- Radar signals 35
- Radar threshold 35
- Radio channels 80
- Rain clutter 35
- Range limit 41
- Range rings 37
- Range settings 39
- Range zoom bars 44
- Record echo sounder data 48, 55
- Record sounder data
  - Viewing 47, 49, 54
- Red scroll bar 47, 54
- Relative motion 33
- Relative Motion mode 33
- Rhumb line computation 74
- Rhumb lines 74
- Rotary knob 2, 7, 12, 13, 42, 91
- Rough water 35
- Route 29, 75
  - Edit route mode 29

## S

- Safety depth 26
- Sailboats 71
- Sailing
  - Gybing 69
  - Tacking 68
- Satellite photo images 25
- Satellites 86
- Scaling factor 44
- Scanner 32
- Screen capture 92
- Screen view 31
- Scroll bar 47, 54
- Sea clutter 35
- Search function 86
- Sea surface temperature 82
- Sector zone 36
- Selecting language 92
- Serviceable components 97
- Settings menu 9
- Settings menus 99
- shaded relief 23
- Short press 2
- SideScan 52
- Simple maintenance procedures 97
- Simulated course 17
- Simulated route 17
- Simulating mode 17
- Simulation 17
- Simulator mode 17
- Simulator settings 17
- Sirius
  - Sirius audio 79
- Sirius Audio 92
- Sirius Marine Weather Service 79
- Sirius satellite radio function 92
- Software 2
- Software version 92
- Sounder frequency 45
- Sounder panel 44
- Sounder range
  - Auto
    - Manually changing the range 45
- Source files 17
- Speed over ground
  - SOG 60, 75, 76
- Spiral-turn 64



- Square-turn 64
- STC curve 34
- Steer 8
- Steering
  - Control 70
  - Follow-up 62
  - Navigating with the NSE 66
  - NoDrift 66
  - Power 62
  - Turn pattern 62
  - Wind 70
- StructureScan™ 51
  - History 54
  - Noise rejection 55
  - Overlay 57
  - Recording 55
- Sun/moon 87
- Surface clarity 48
- Symbology 31
- System settings 92

## T

- Tack 69
- Tacking 68
- Target 37
- Target expansion 37
- Targets 40
- Target symbol 39, 41, 42
- Target trails
  - Setup 37
- Text 13
- Tick key 7
- Tides 87
- Time 92
- Time format 92
- Time stamp 85
- Time to destination
  - TTD 75
- Track 28
- Track length 28
- Track line 75
- Track point 28
- Track settings 28
- Track the vessel's movement 28
- Transducer frequencies 45
- Trip log 87
- Tropical statements 82
- True motion 33
- True north 74
- Turn variables 63

## U

- USB stick 17
- Using colors
  - Color palettes
  - Bottom coloring 46
- Using the arrow keypad 12
- Utilities 8
- Utilities function 85
- Utilities pages 85
- Utility page 85
- U-turn 63

## V

- Velocity Made Good
  - VMG 75
- Vessel message 41
- Vessel mode 24

- Vessels 37, 85
  - Message listing 85
  - Status listing 85
- Vessels on the chart 39, 40
- Video 8
  - Camera 95
  - Mirror image 95
  - NTSC 96
  - PAL 96
- Video function 95
- Video image 95
- Video input channels 95
- VRM function 38

## W

- Water column 43
- Waypoint 27
  - Positioning 28
  - Positioning on echo sounder image 27
- Waypoint dialog 27
- Waypoints, routes and tracks 86
- Weather 9
- Weather conditions 35, 81
- Weather forecast 82
- Weather icons 81
- Weather overlay 81
- Weather overlay transparency 81
- WIN key 7

## X

- X key 7

## Z

- Zigzag-turns 64
- Zoom buttons 7
- Zoom mode 44

